

INGLE'S MARKETS INC.  
Tax Map M8.1-1-15

MAULDIN ASSOC. A GENERAL PARTNERSHIP (MENYDYS)  
Tax Map M8.1-1-15.8

Paved Parking Lot

19,900 Sq. Ft.  
Tax Map M8.1-1-15.3

FIDELITY FEDERAL SAVINGS & LOAN ASSOCIATION  
Tax Map M8.1-1-9

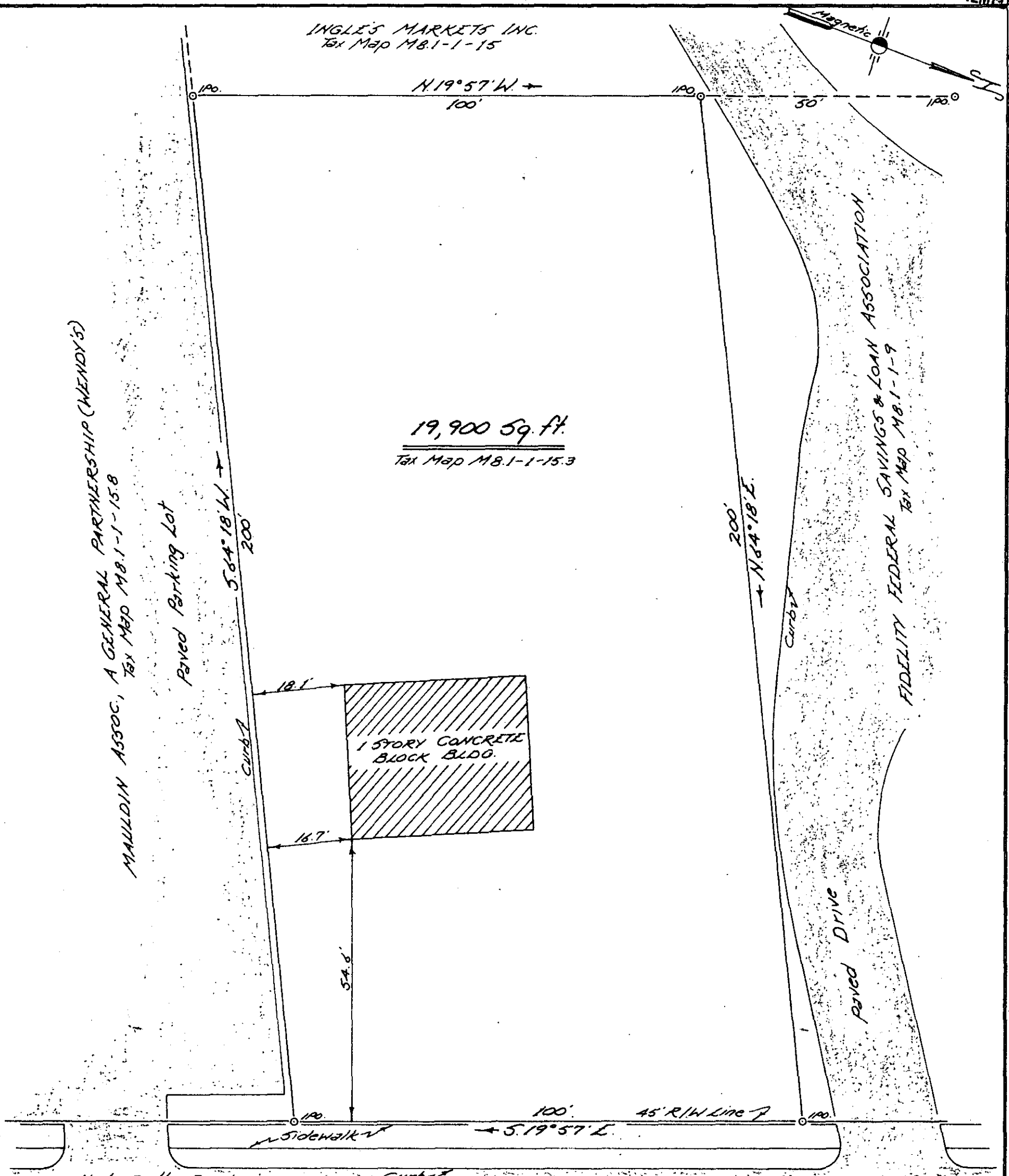

LAURENS ROAD (U.S. #276)

PROPERTY OF  
LEVITT - PEARLSTEIN INVESTMENTS  
Located in Mauldin  
GREENVILLE COUNTY, SOUTH CAROLINA

FILED  
GREENVILLE CO. S. C.  
OCT 19 11 36 AM '83  
DONNIE STAMENSKLEY  
R.M.C.

SCALE: 1" = 20 FEET SEPT. 21, 1983

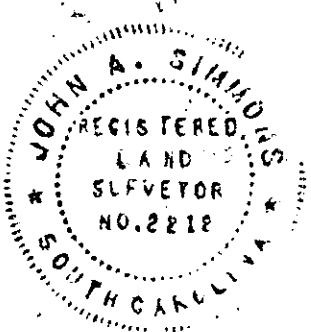
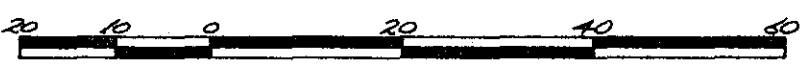

12889 ✓

10-C-18

I hereby certify that the above survey is correct.

*John A. Simmons*  
Reg. Surveyor #2212

OCT 19 1983

Tri-State Surveyors  
109 Few Street  
Greer, S. C. 29651