

Note:

This is Lot # 51 & Part Of Lot # 50 Section No. 2 Westcliffe. Plat Books JJJ-74, 75 & YY-168, 169.

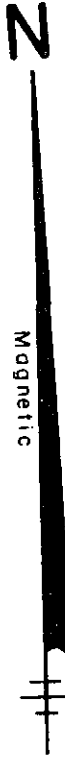
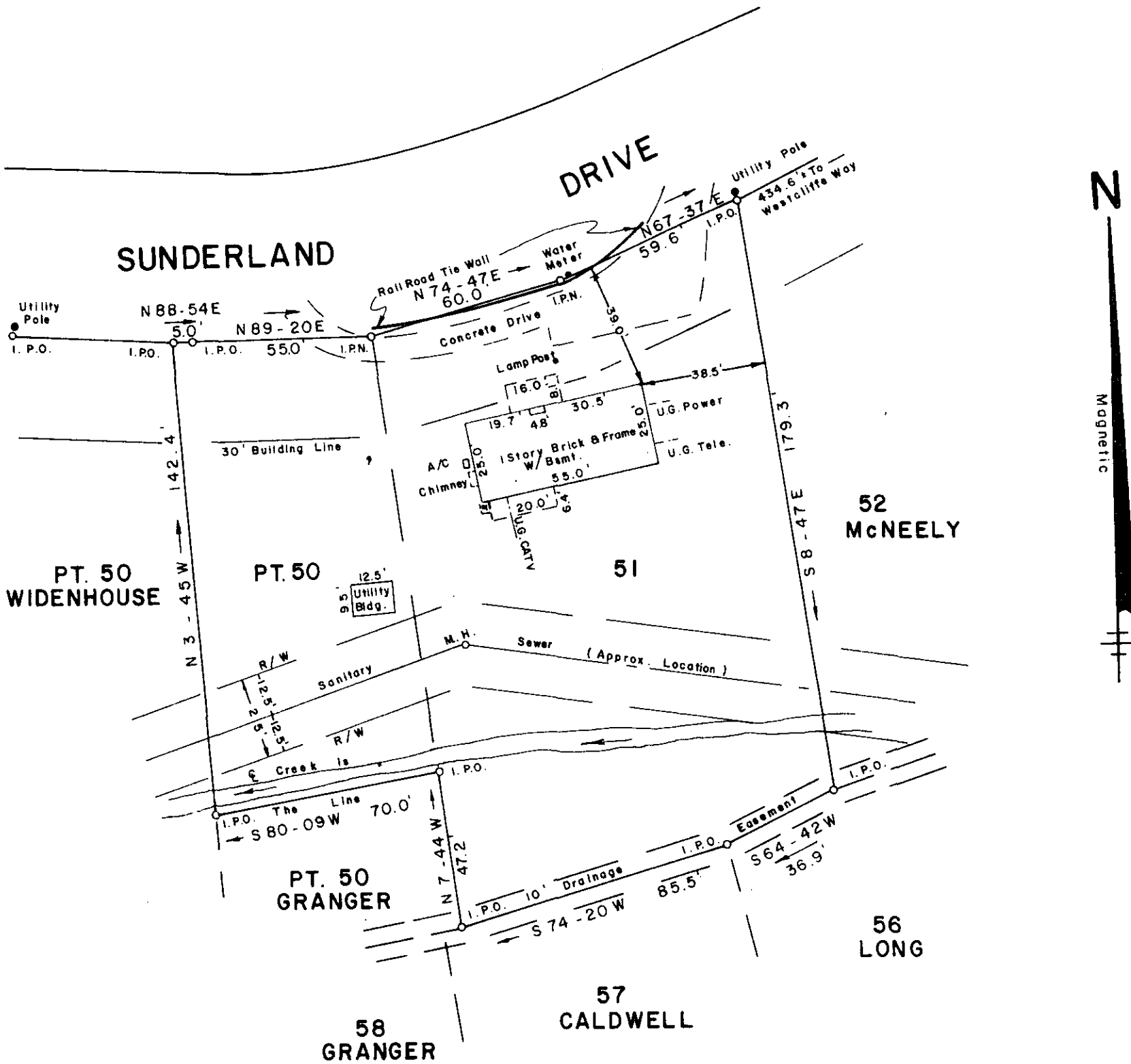

SURVEY FOR
PATRICK E. BROWNING
MARSHA D. BROWNING
 NEAR BEREAS GREENVILLE COUNTY
 SOUTH CAROLINA
 OCTOBER 3, 1983

FILED
 GREENVILLE CO. S.C.
 OCT 6 3 53 PM '83
 DONNIE S. JANNERSELEY
 R.M.C.

11480 ✓

OCT 6 1983

10-C-8

I Herby Certify That The Measurements As Shown Above Are Correct And There Are No Encroachments Or Projections Other Than Shown.

I Herby Certify That The Ratio Of Precision Of The Field Survey Is 1/5000 As Shown Hereon And The Ratio Was Determined By D. M. [Signature]

To The Best Of My Knowledge This Structure Is Not In An Established Flood Zone.

JEFFERY M. PLUMBLEE, INC.
 LAND SURVEYING
 P. O. BOX 788
 TRAVELERS REST. S C 29690 (803) 834-4428

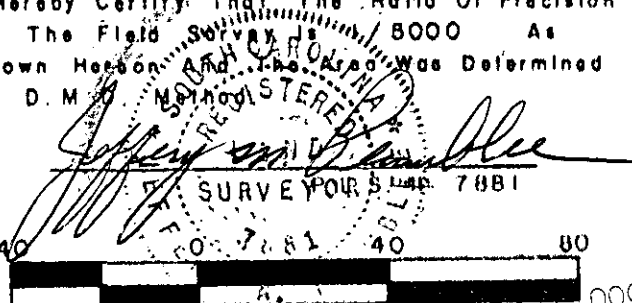
 Scale: 1" = 40'
 0 40 80