

MICROFILMED

FILED
GREENVILLE CO. S. C.
OCT 13 3 34 PM '83
BONNIE S. TANKERSLEY
R.M.C.

THIS BEING A PORTION OF
TRACT NO. 3 OF C.R. PITTMAN
ESTATE.

TRACT NO. 2

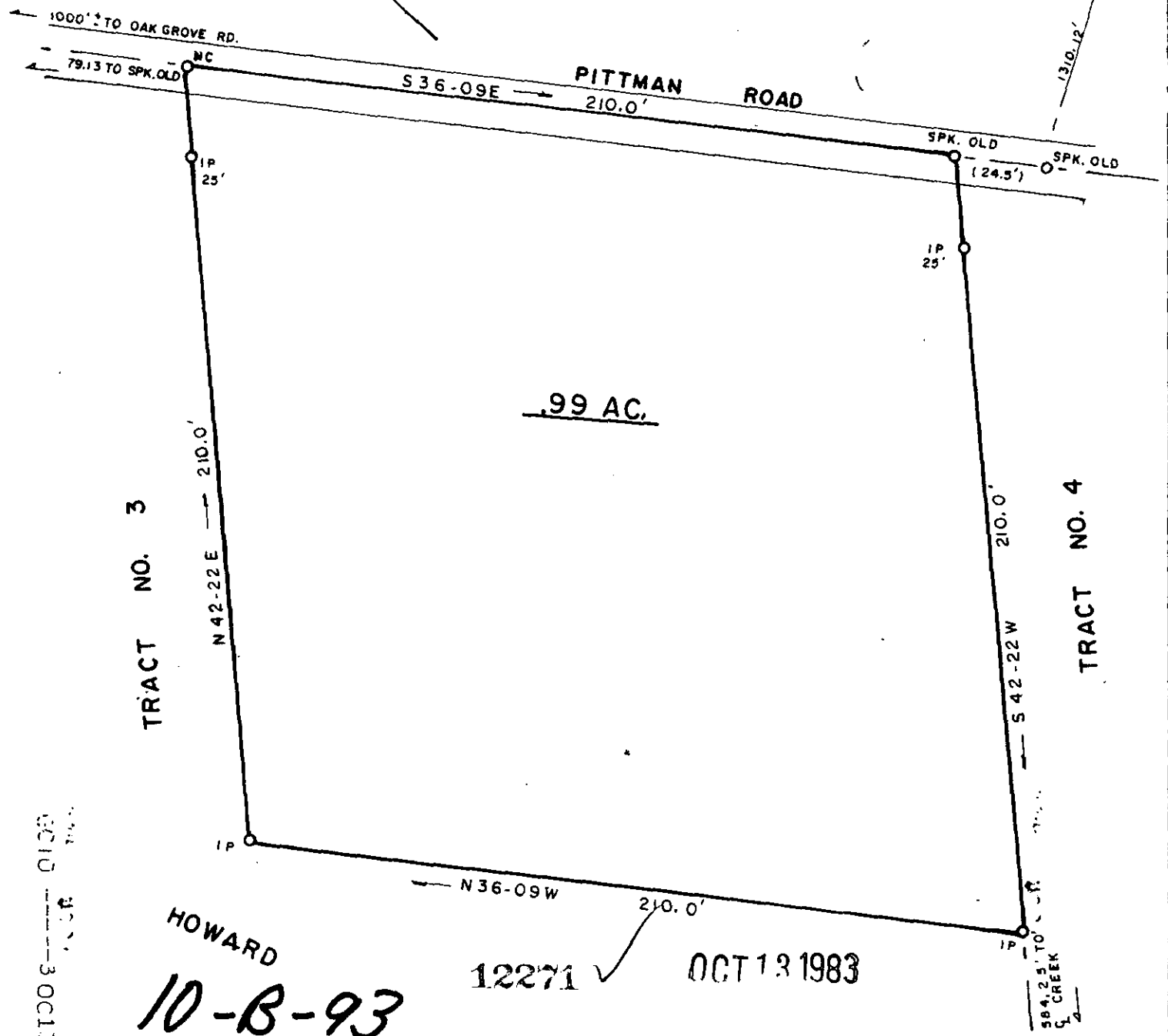

10-B-93

SURVEY FOR: LOU ANN HOWARD			
LOCATION: NEAR OAK GROVE CHURCH			
COUNTY: GREENVILLE	STATE: S. C.	E/C: 1/5,000	AREA BY DMD
CO. BLK. MAP REF.:	D/B REF.:	P/B REF.:	
623.1-1-22	P.	P.	
DATE: APRIL 25, 1983	scale 40 0 40 80		

SURVEYED BY
JAMES V. GREGORY, R.L.S.
RT. 3 - BOX 237
CAMOBELLO, S. C. 29322

James V. Gregory

REGISTRATION # 6329

MEMBER S. C. SOCIETY OF REGISTERED LAND SURVEYORS