

MICROFILMED

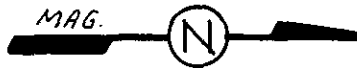

FILED  
GREENVILLE CO. S.C.  
OCT 13 11 28 AM '83  
DONNIE S. TAMMERSLEY  
R.M.C.

CREEK IS THE LINE

This is to certify that on Sept. 27, 1983, I surveyed the property shown on this plat, known as Lot 24 on the plat of Heritage Lakes, recorded in the RMC Office of Greenville County in Plat Book 6H on page 18 and that the property lines, walls and buildings are as shown hereon; that the building located on said lot does not encroach or project on adjacent streets or property and that no adjacent walls or buildings encroach or project on said premises, and that no utility lines cross this property except as shown hereon. This property is not located in a designated flood hazard area.

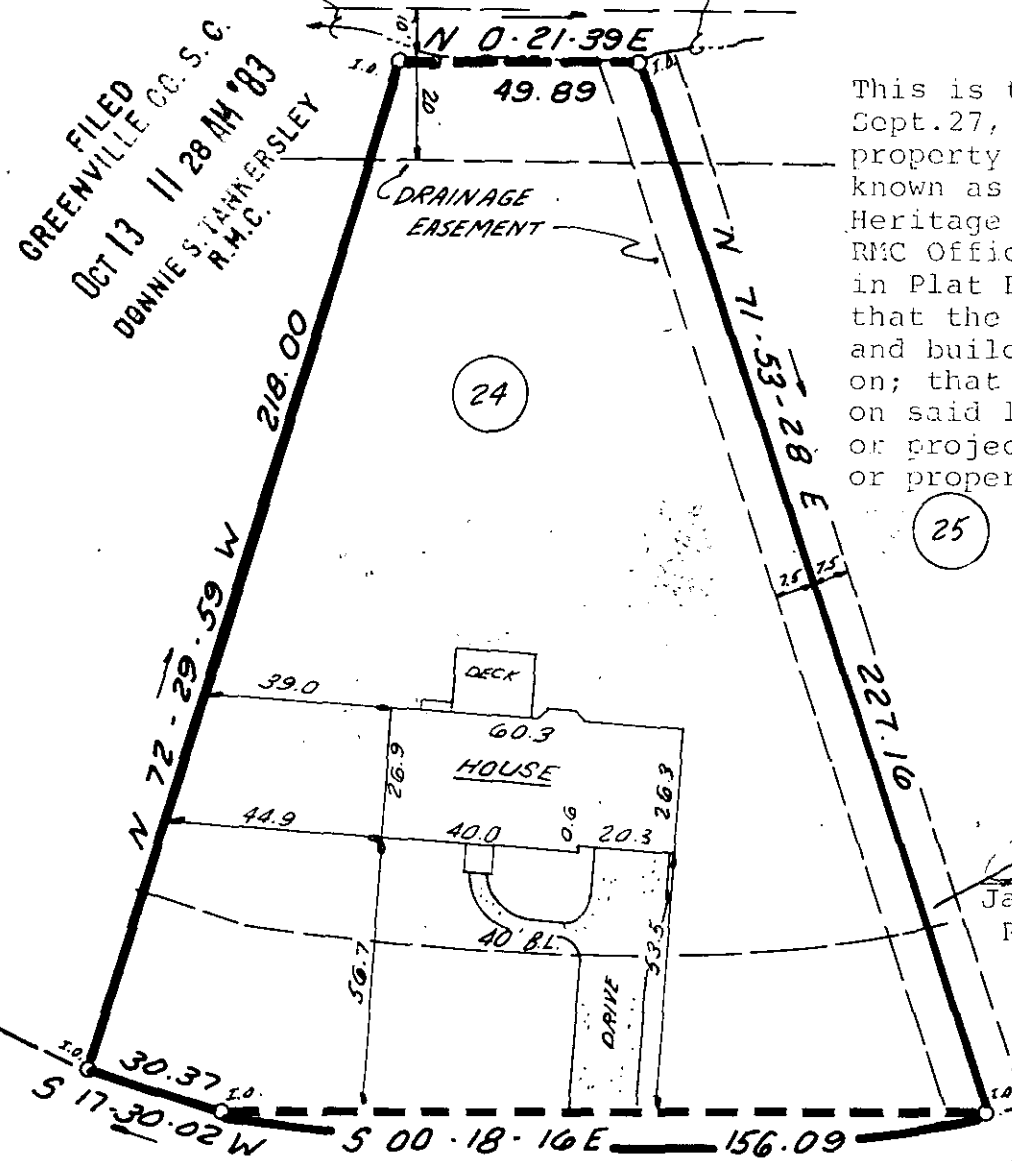

25

*James R. Freeland*  
James R. Freeland PE and  
RLS 4781

10-B-87

101.63' ± TO  
SADDLE TREE PL. 12268

OCT 13 1983

HARNESS TRAIL

Except where shown otherwise, ALL lots to have 10' utility and drainage easement along side and rear lot lines.

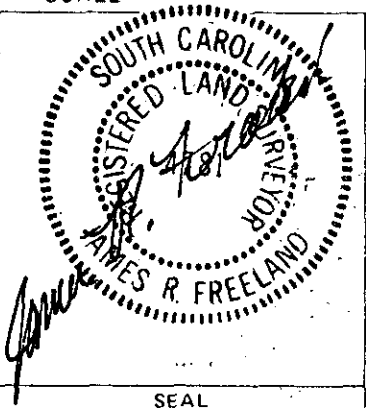

STATE OF SOUTH CAROLINA  
GREENVILLE COUNTY

FREELAND & ASSOCIATES  
Engineers • Land Surveyors

GREENVILLE, S.C.

HERITAGE LAKES  
LOT 24  
PROPERTY OF  
STEPHEN D. OWENS  
JACKIE L. OWENS

SURVEY	D.G.
DRAWN	K.E.G.
CHECK	M.C.
SCALE	1" = 40'
DATE	9-27-83
DWG. NO.	9768.001D

THE PRINT MACHINE, INC. N430331

SEAL

5 OCT 12 1983 025

9425