

MICROFILMED

Note:  
Improvements  
on this lot  
are not in  
a flood  
hazard  
area.

# Recordable Plat

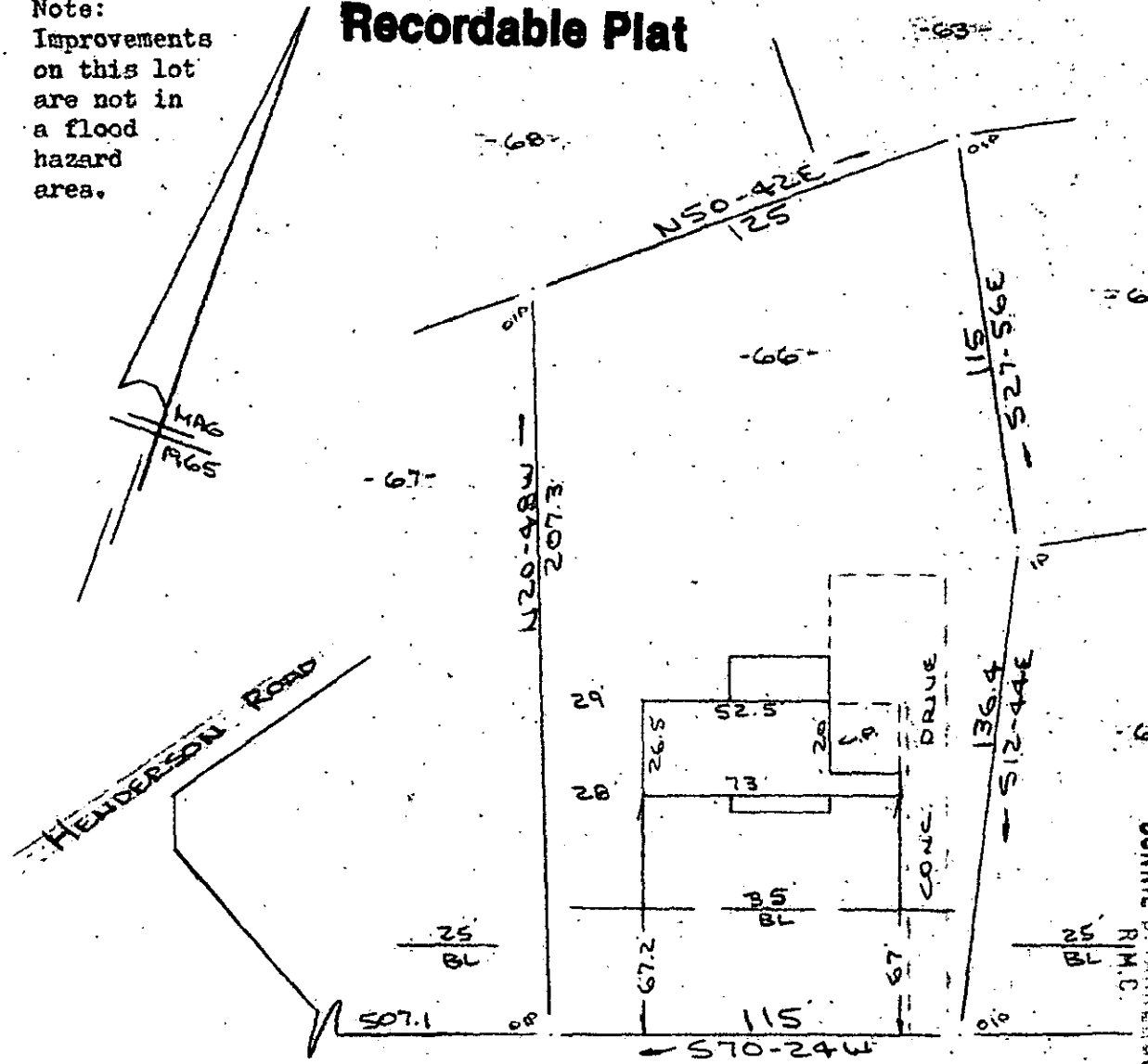

FILED  
GREENVILLE CO. S. C.  
OCT 11 3 21 PM '83  
DONNIE S. TANNER SLEY  
R.M.C.

OCT 11 1983

ALDRIDGE DRIVE  
WATER & SEWER IN STR/W

PROPERTY OF  
J. RANDALL BISHOP & GENEVIEVE THOMPSON BISHOP  
GREENVILLE, S.C.

10-B-77

11896 ✓

6 OCT 1983

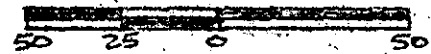

This is to certify that on the 6th day of October, 1983, I surveyed the property shown on this plat, being known as lot 66 on plat of SECTION " F " GOWER ESTATES and recorded in the RMC Office Greenville County, S. C., in Plat Book " JJJ " at Page 99; and that the property lines, walls and buildings are as shown hereon, and that the walls and buildings located on said lot do not encroach or project on adjacent street or property, and that no adjacent walls or buildings encroach or project on said premises, and no power lines cross this property except as shown hereon.

CAROLINA SURVEYING CO.  
112 Manly St.  
Greenville, S. C.

R. B. Bruce  
R. B. Bruce, RIS #1952

1476 300 Cr 95