

MICROFILMED

FILED  
GREENVILLE CO. S.C.

OCT 10 2 46 PM '83

DONNIE S. WATERS  
R.M.C.

RIVERSIDE DRIVE  
WATER & SEWER IN ST R/W

AUGUSTA ROAD

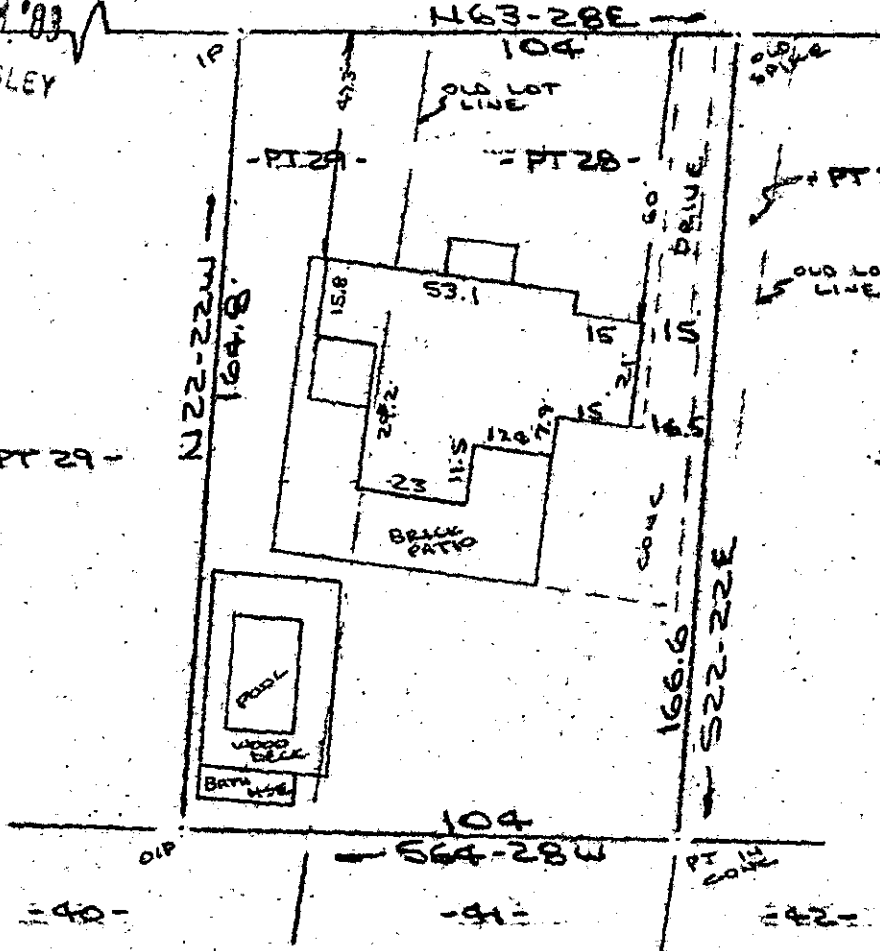

Note:  
Improvements on this  
lot are not in a  
flood hazard area.

OCT 10 1983

PROPERTY OF  
WALLACE F. PALMER & CAROL D. PALMER  
GREENVILLE, S.C.  
27 SEPT 1983

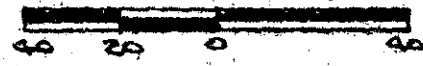

This is to certify that on the 27th day of September, 1983, I surveyed the property shown on this plat, being known as part of lot 28 and part of lot 29 on plat of PROPERTY OF ABLES & RASOR and recorded in the RMC Office Greenville County, S. C., in Plat Book " E " at Page 153 and also known as PROPERTY OF WALLACE F. PALMER & CAROL D. PALMER and recorded in Plat Book at Page ; and that the property lines, walls and buildings are as shown hereon, and that the walls and buildings located on said lot do not encroach or project on adjacent street or property, and that no adjacent walls or buildings encroach or project on said premises, and no power lines cross this property except as shown hereon.

10-B-72

11833 ✓

CAROLINA SURVEYING CO.  
112 Manly St.  
Greenville, S.C.

R. B. Bruce, R.S. 1972

OCT 10 1983 075

3.0000