

HOLLY SPRINGS SEC. 1

This is to certify that on October 5, 1983, I surveyed the property shown on this plat, known as Sec. 2, Lot 99 on the plat of Holly Springs recorded in the RMC Office of Greenville County in Plat Book 4R on page 54 and that the property lines, walls and buildings are as shown hereon; that the building located on said lot does not encroach or project on adjacent streets or property and that no adjacent walls or buildings encroach or project on said premises, and that no utility lines cross this property except as shown hereon. This property is not located in a designated flood hazard area.

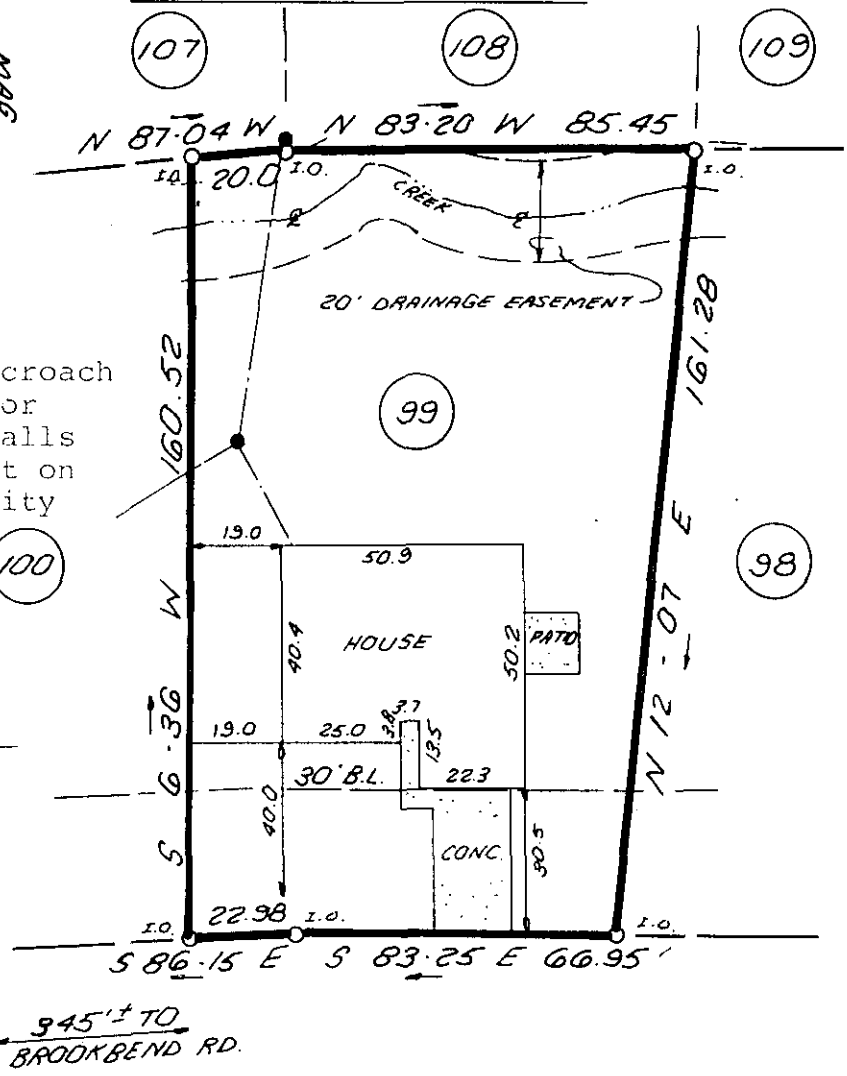
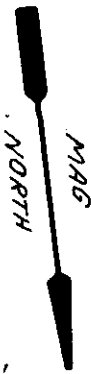

James R. Freeland
James R. Freeland PE & RLS
4781

Note: 5' drainage & utility easement each side all side & rear lot lines.

FILED
GREENVILLE CO. S.C.
OCT 7 4 11 PM '83
ODONNIE S. TANNERSLEY
R.M.C.

OCT 7 1983

11629 ✓

10-B-65

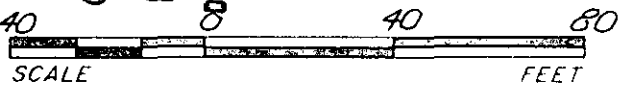

STATE OF SOUTH CAROLINA
GREENVILLE COUNTY

FREELAND & ASSOCIATES
Engineers & Land Surveyors

GREENVILLE SC

HOLLY SPRINGS
SEC. 2 ; LOT 99
PROPERTY OF
GREGORY C. ESPER
SANDRA A. ESPER

SURVEY	J.E.C.
DRAWN	K.E.G.
CHECK	M.C.
SCALE	1" = 40'
DATE	10-5-83
DWG. NO.	3806



3008 THE PRINT MACHINE, INC. (83)