

135-252  
10-B-55  
GREER

MICROFILMED

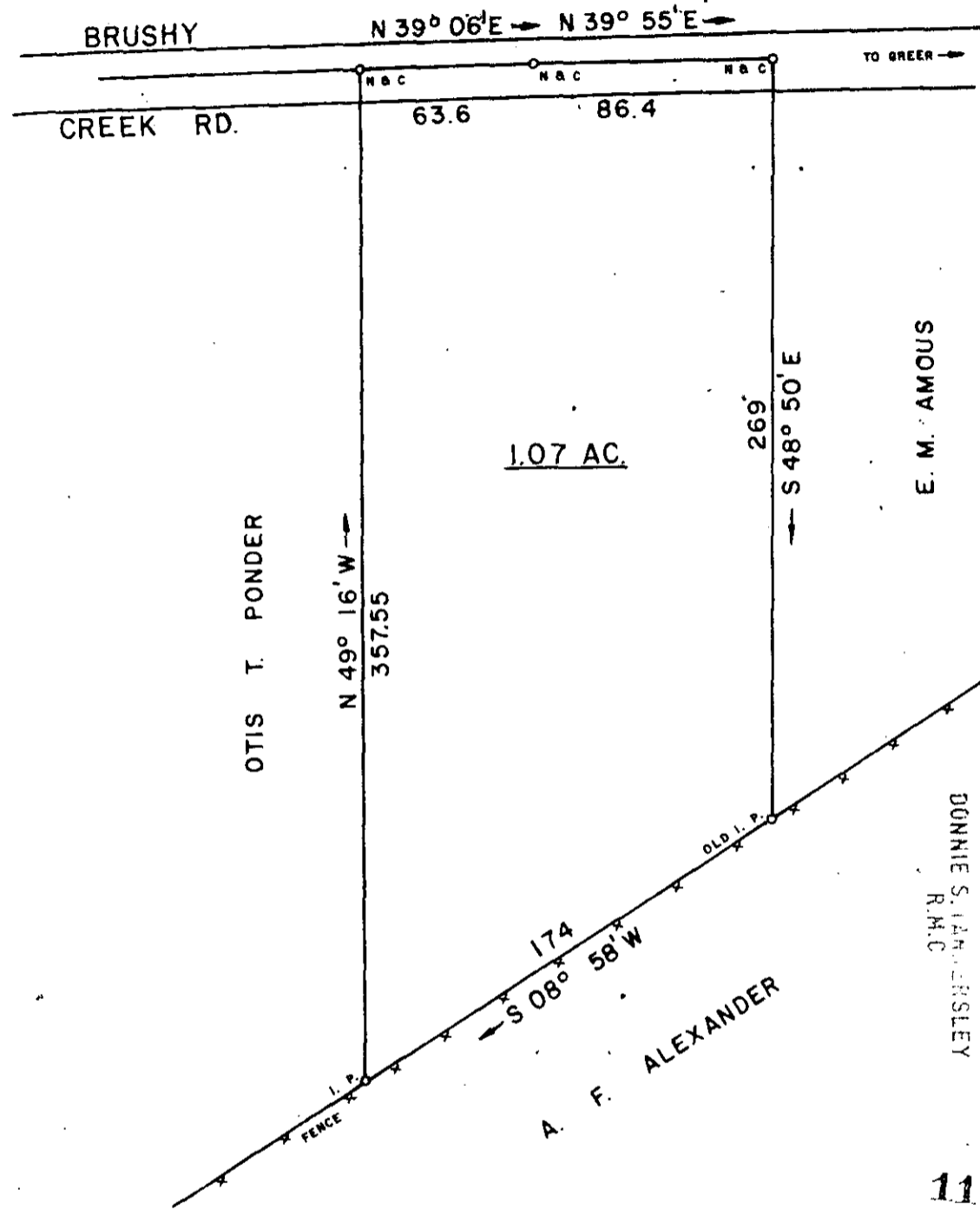
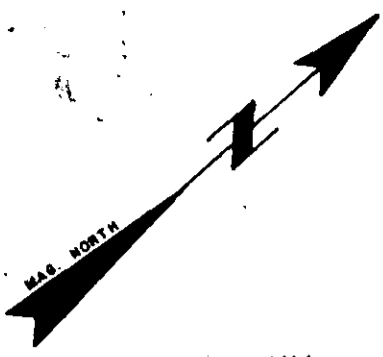

E. M. AMOUS

OTIS T. PONDER

1.07 AC.

FILED  
 GREENVILLE, S. C.  
 OCT 6 4 13 PM '83  
 DONNIE S. LANIER  
 R.M.C.

A. F. ALEXANDER

11479 ✓

10-B-55

OCT 6 1983

I HEREBY CERTIFY THAT THE RATIO OF PRECISION OF THE FIELD SURVEY IS 1/7500 AS SHOWN HEREON AND THE AREAS WERE DETERMINED BY THE D. M. D. METHOD OF AREA CALCULATION

SURVEY FOR  
**OTIS T. PONDER**  
 LOCATED 3 MILES WEST OF GREER

COUNTY: <b>GREENVILLE</b>	COUNTY BLOCK MAP:	STATE: <b>SOUTH CAROLINA</b>
DATE: SEPTEMBER 30, 1983	FIELD CHIEF: B. E. HUSKEY	DRAWN BY: L. B. MORROW
REVISED:		

SCALE 1" = 60'

WOLFE & HUSKEY, INC. ENGINEERING and SURVEYING  
 P. O. BOX 35 LYMAN, S. C. 29365

MEMBER OF THE S. C.  
 SOCIETY OF PROFESSIONAL  
 LAND SURVEYORS NO. 4785

10-B-55