

LOCATION MAP

FILED
GREENVILLE S.C.
OCT 5 11 32 AM '83
DONNIE S. WATERSLEY
R.M.C.
M 6.2-1-116

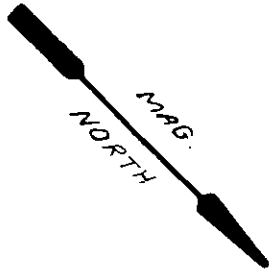
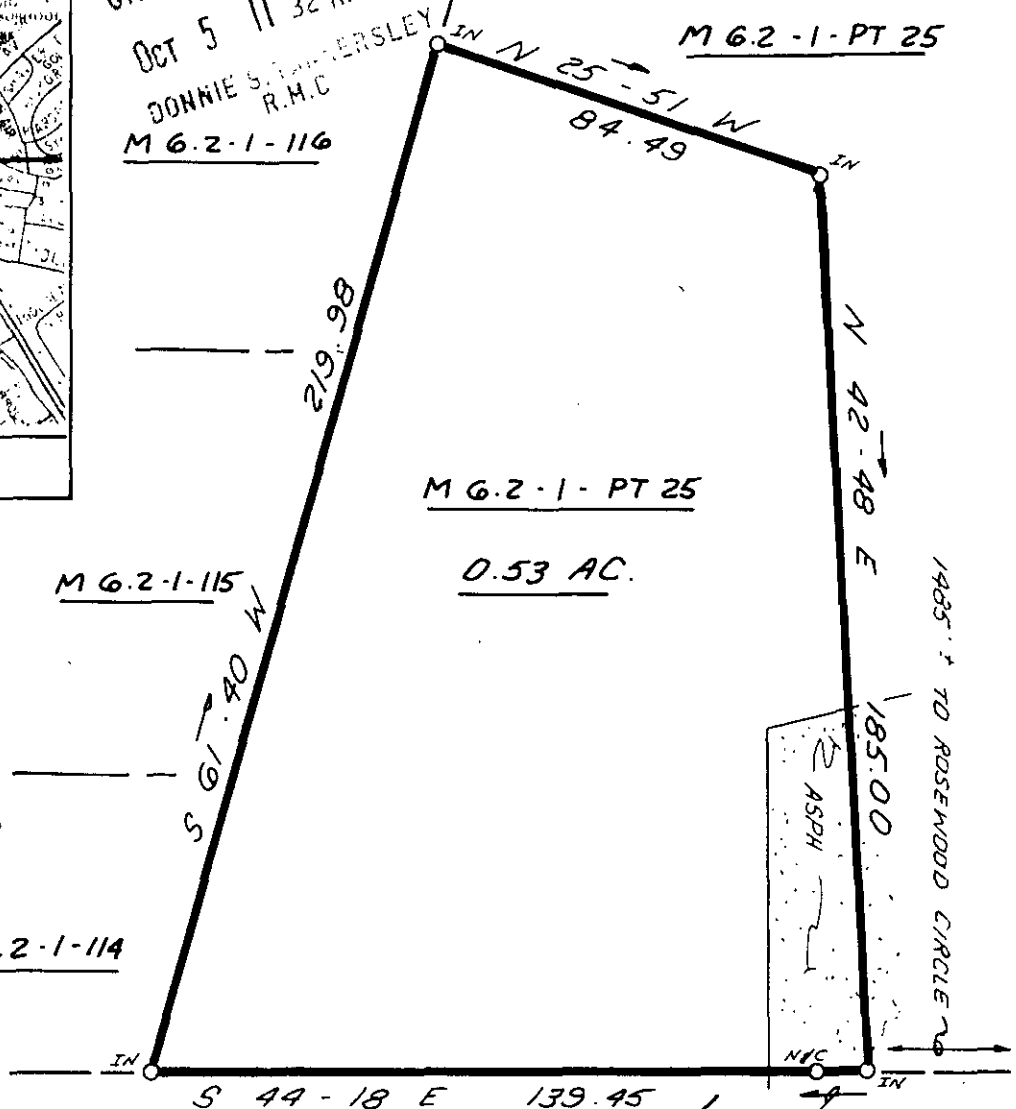

I hereby certify that the ratio of precision of the field survey is 1/5,000 as shown hereon and the area was determined by DMD Method.

James R. Freeland
James R. Freeland RLS & PE 4781

11300 ✓
LAURENS ROAD
U.S HWY 276

OCT 5 1983
S 44-19 E 105.56



10B-53

STATE OF SOUTH CAROLINA
GREENVILLE COUNTY

SURVEY FOR
MICHAEL U. KALE

FREELAND & ASSOCIATES
Engineers • Land Surveyors

GREENVILLE, S.C.

SURVEY	J.C.
DRAWN	K.E.G.
CHECK	M.C.
SCALE	1" = 40'
DATE	9-16-83
DWG. NO.	9723



SEAL