

MICROFILMED

FILED  
GREENVILLE CO. S. C.  
OCT 3 11 23 AM '83  
DONNIE S. TAYLOR  
R.M.C.

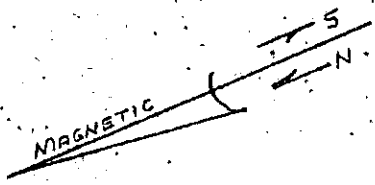
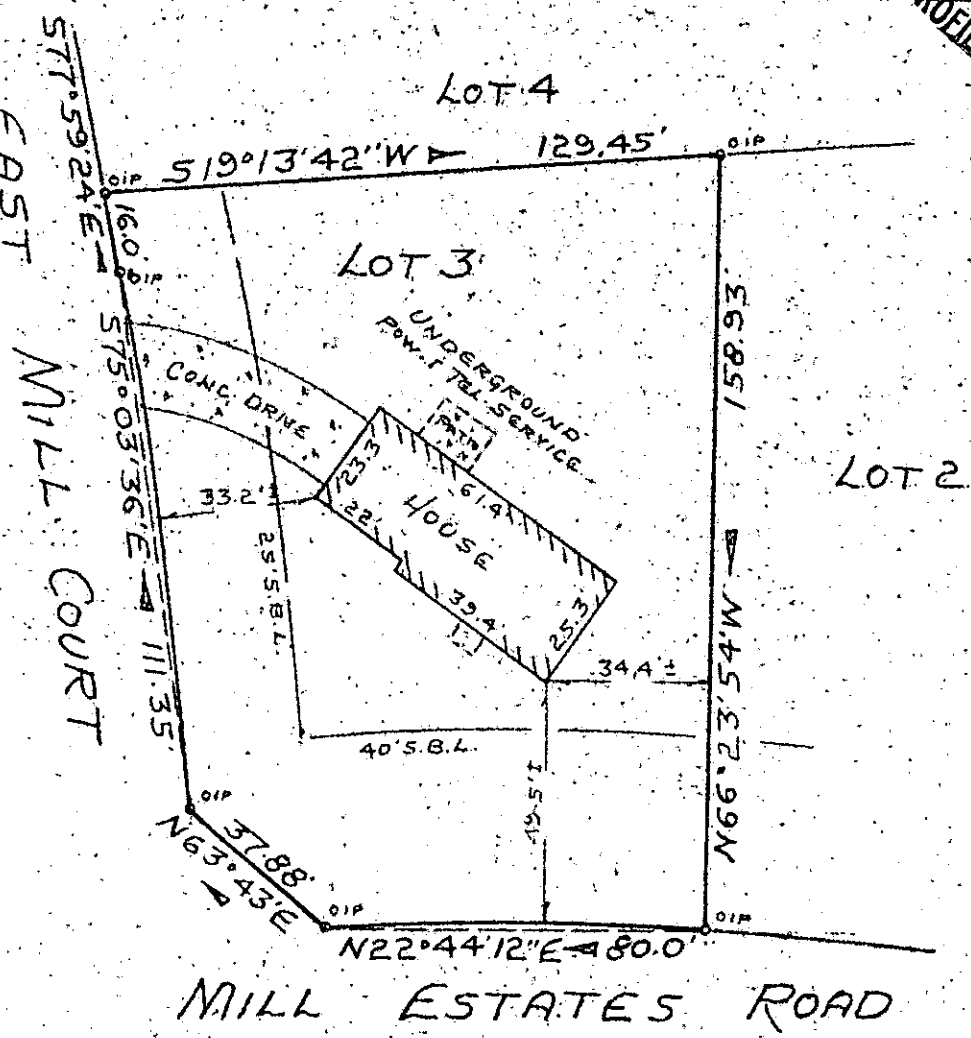

PROPERTY OF  
THOMAS GORDON SCOTT  
AND

ELIZABETH R. SCOTT

NEAR TAYLORS, GREENVILLE COUNTY, So. CAROLINA  
SEPT 28, 1983

OCT 3 1983

SCALE 1"=40'

This is to certify that on September 28, 1983, I surveyed the property shown on this plat, known as Lot No. 3 of Old Mill Estates, Section 3, as recorded in the RMC Office for Greenville County, in Plat Book 8-P, Page 3, and that the property lines, walls and buildings are as shown hereon, and that the building located on said lot does not project nor encroach on adjacent streets or property, and that no adjacent walls or buildings project nor encroach on said lot, and that no utility lines cross this lot except as may be shown hereon. The degree of accuracy is 1/4,000.

NOTE: This property is not located within a flood hazard area.

5 foot drainage and utility easement each side all side and rear lot lines.

Survey by: Richard D. Wooten, Jr.  
Greenville, South Carolina

10937 ✓

*Richard D. Wooten, Jr.*  
S. C. R. L.S. No. 4678  
D. WOOTEN, JR.

10-13-37