

FILED
GREENVILLE S.C.

SEP 30 1:30 PM '83

DONNIE S. BARRERS
R.M.C.

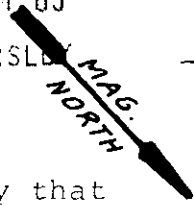

This is to certify that on September 28, 1983, I surveyed the property shown on this plat, known as Lot 7 & Pt. 8 on plat of Leslie & Shaw, Inc., recorded in the RMC Office of Greenville County in Plat Book II on page 39 and that the property lines, walls and buildings are as shown hereon; that the building located on said lot does not encroach or project on adjacent streets or property and that no adjacent walls or buildings encroach or project on said premises, and that no utility lines cross this property except as shown hereon. This property is not located in a designated flood hazard area.

PART LOT 7

PART LOT 7

LOT 8

LOT 9

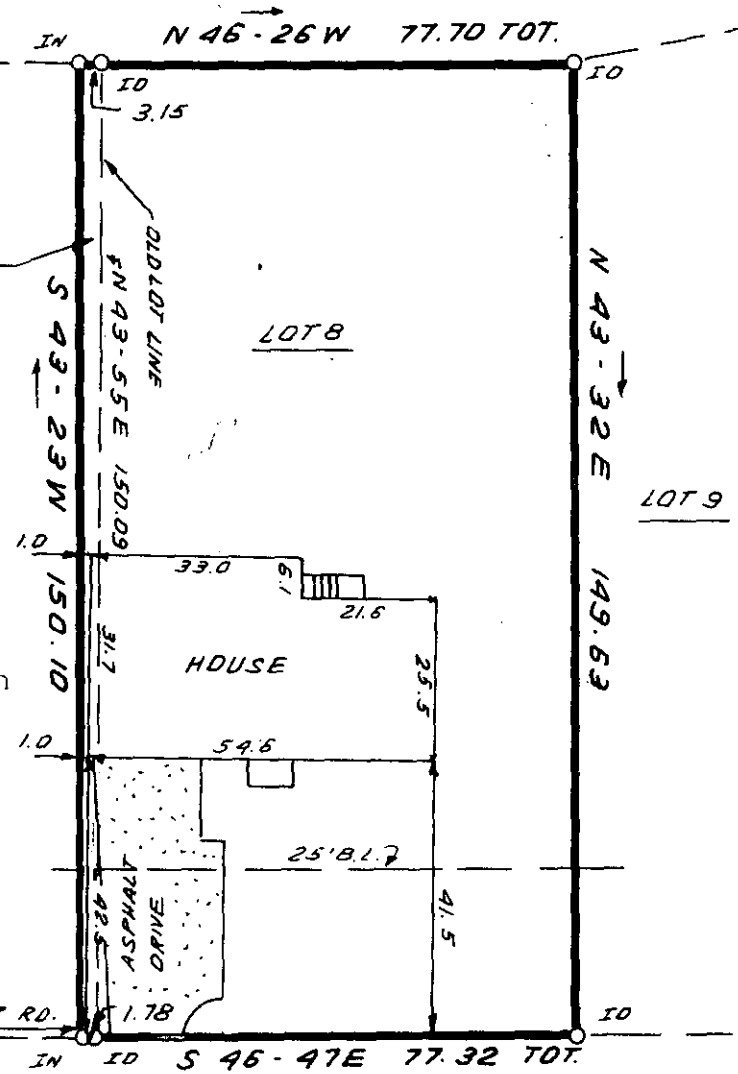

James R. Freeland
JAMES R. FREELAND PE and RLS
1981

215' TO WEBSTER RD.

10729 ✓

MERLOCKE DRIVE

10-B-30

SEP 30 1983

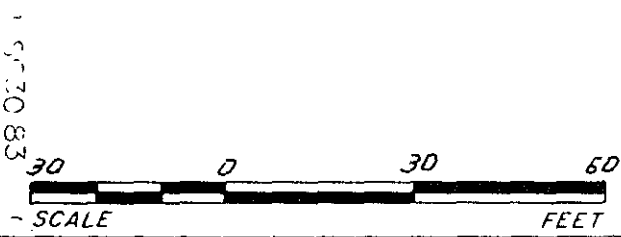

STATE OF SOUTH CAROLINA
GREENVILLE COUNTY

FREELAND & ASSOCIATES
Engineers • Land Surveyors

GREENVILLE, S.C.

LESLIE & SHAW INC.

LOT 8 & PART LOT 7

PROPERTY OF

GERALD R. GLUR

SURVEY	J.E.C.
DRAWN	B.R.
CHECK	M.C.
SCALE	1" = 30'
DATE	SEPT. 28, 83
DWG. NO.	9769



SEAL