

MICROFILMED

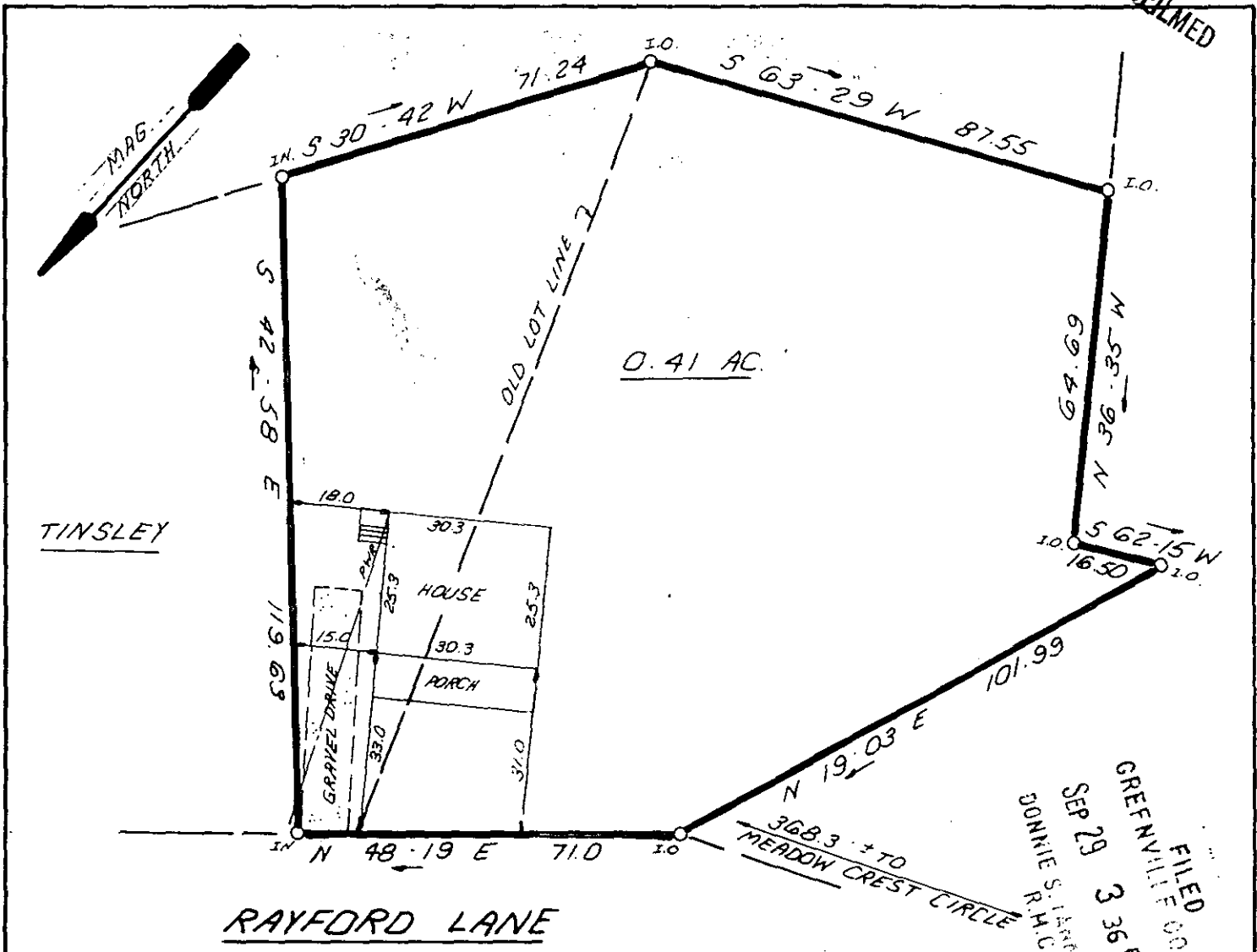

FILED
 GREENVILLE CO. S.C.
 SEP 29 3 36 PM '83
 DONNIE S. LARREY
 R.M.C.

This is to certify that on Septmeber 27, 1983, I surveyed the property shown on this plat, known as a portion of the property of Elizabeth H. Tinsley, recorded in the RMC Office of Greenville County in Deed Book 385 on page 325, and that the property lines, walls and buildings are as shown hereon; that the building located on said lot does not encroach or project on adjacent streets or property and that no adjacent walls or buildings encroach or project on said premises, and that no utility lines cross this property except as shown hereon. This property is not located in a designated flood hazard area.

10-B-27 10567

James R. Freeland
 James R. Freeland PE and RLS 4781



THE PRINT MACHINE, INC. NJ30331



STATE OF SOUTH CAROLINA
 GREENVILLE COUNTY

FREELAND & ASSOCIATES
 Engineers • Land Surveyors
 GREENVILLE, S.C.

PROPERTY OF
 RICHARD R. LUCAS
 DELORES S. LUCAS

SURVEY J.E.C.
 DRAWN K.E.G.
 CHECK MC
 SCALE 1"=30' 3.0001
 DATE 9-27-83
 DWG. NO. 9761

SEAL

2 SE 29 83