

MICROFILMED

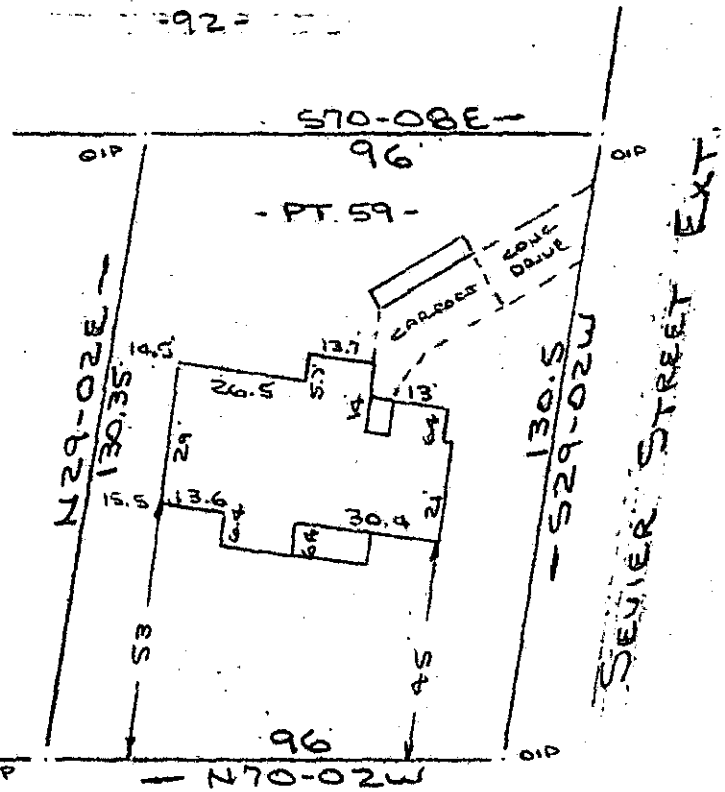

Note:  
 Improvements on this  
 are not in a flood  
 hazard area.

SEP 29 1983

FILED  
 GREENVILLE S.C.  
 SEP 29 3 16 PM '83  
 DONNIE S. FASHENSLY  
 R.H.C.

ABERDEEN DRIVE  
 WATER & SEWER IN ST. R/W

10570 ✓

10-B-26

PROPERTY OF  
 C. EDWARD BUCK III & CAMILLE S. BUCK  
 GREENVILLE, S.C.  
 20 SEPT 1983



This is to certify that on the 20th day of September, 1983, I surveyed the property shown on this plat, being known as part of lot 59 on plat of PARK HILL and recorded in the REC Office Greenville County, S. C., in Plat Book "J" at Pages 208 & 209 and also being known as PROPERTY OF C. EDWARD BUCK III & CAMILLE S. BUCK and recorded in Plat Book 10-B at Page 26; and that the property lines, walls and buildings are as shown hereon, and that the walls and buildings located on said lot do not encroach or project on adjacent street or property, and that no adjacent walls or buildings encroach or project on said premises, and no power lines cross this property except as shown hereon.

*R. B. Bruce*  
 R. B. Bruce, RLS 12952

CAROLINA SURVEYING CO.  
 112 Main St.  
 Greenville, S.C. 29601  
 2-SE29 83 578

