

FILED  
 GREENVILLE CO. S. C.  
 SEP 28 4 47 PM '83  
 DONNIE S. TANKERSLEY  
 R.M.C.

MAR 02 1983

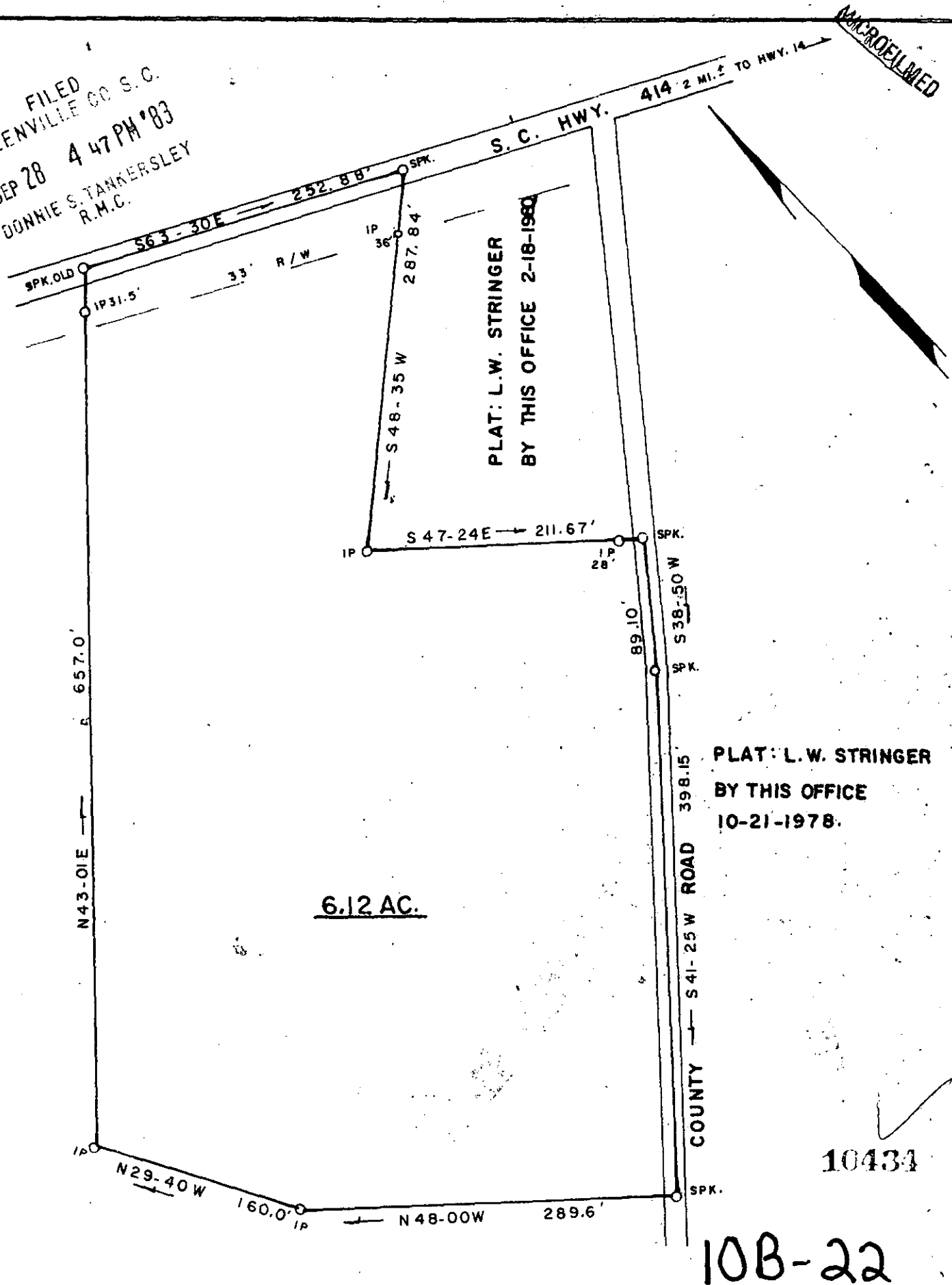

10434

10B-22

SURVEY FOR: L. W. STRINGER		
LOCATION: NEAR EBENEZER BAPTIST CHURCH		
COUNTY: GREENVILLE	STATE: S. C.	E/C:
CO. BLK. MAP REF.:	D/B REF.:	P/B REF.:
	321-p-9	
DATE: FEB. 22, 1980	scale 100 0 100 200	

SURVEYED BY  
 JAMES V. GREGORY, R.L.S.  
 RT. 3 - BOX 237  
 CAMOBELLO, S. C. 29322

*James V. Gregory*

SOUTH CAROLINA  
 REGISTERED  
 SURVEYORS

REGISTRATION # 6329

MEMBER S. C. SOCIETY OF  
 REGISTERED LAND SURVEYORS

I HEREBY CERTIFY THAT THE MEASUREMENTS AS SHOWN ARE CORRECT AND  
 THERE ARE NO ENCROACHMENTS OR PROJECTIONS OTHER THAN SHOWN.