

MICROFILMED

- PARK HEIGHTS -
1165-108 -

FILED
GREENVILLE S.C.
SEP 28 10 39 AM '83
DONNIE R. M. S. LESLEY
R.M.S.

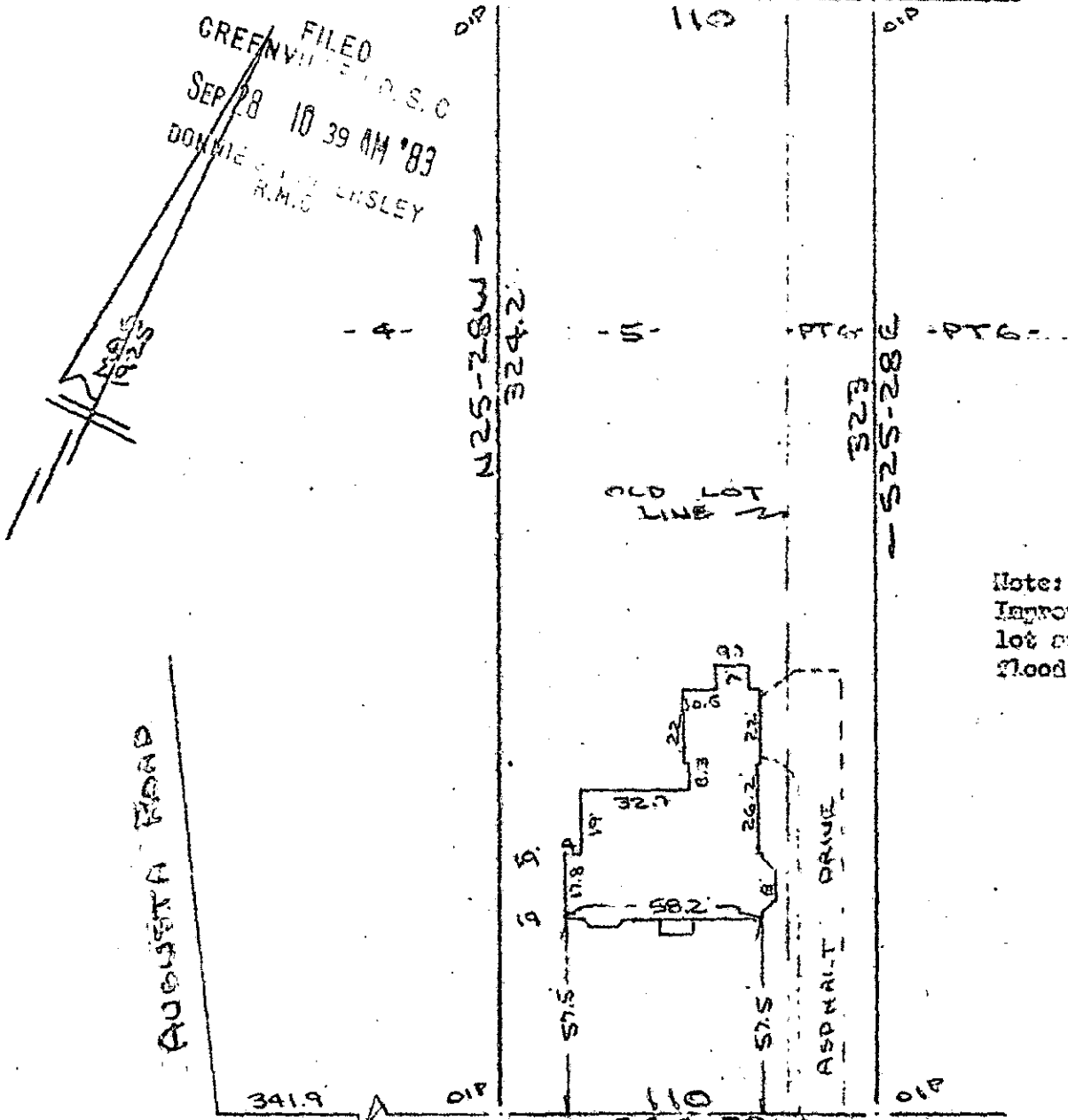

Note:
Improvements on this
lot are not in a
flood hazard area.

AUGUSTA ROAD

10356 ✓

SIRRIE DRAIN
WATER CELESTED. IN STRAW

10-B-16 PROPERTY OF JOHN J. MARTIN, JR.

GREENVILLE S.C.
20 SEPT 1983

SEP 28 1983

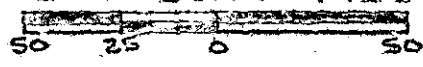

This is to certify that on the 20th day of September, 1983, I surveyed the property shown on this plat, being known as lot 5 and part of lot 6 on plat of PROPERTY OF LADSON A. MIMS and recorded in the REC Office Greenville County, S. C., in Plat Book "J" at Page 29 and also known as PROPERTY OF JOHN L. MIMS, and recorded in Plat Book _____ at Page _____; and that the walls and buildings are as shown hereon, and that the walls and buildings on said lot do not encroach or project on adjacent street or property, and that adjacent walls or buildings encroach or project on said premises, and no power lines cross this property except as shown hereon.

R. B. [Signature]

CAROLINA SURVEYING CO., 112 Holly St., Greenville, S. C.

300 3
31A01

257/49

1-24