

MICROFILMED

FILED  
GREENVILLE CO S.C.  
SEP 27 11 24 AM '83  
DONNIE S. JARRERSLEY  
R.M.C.

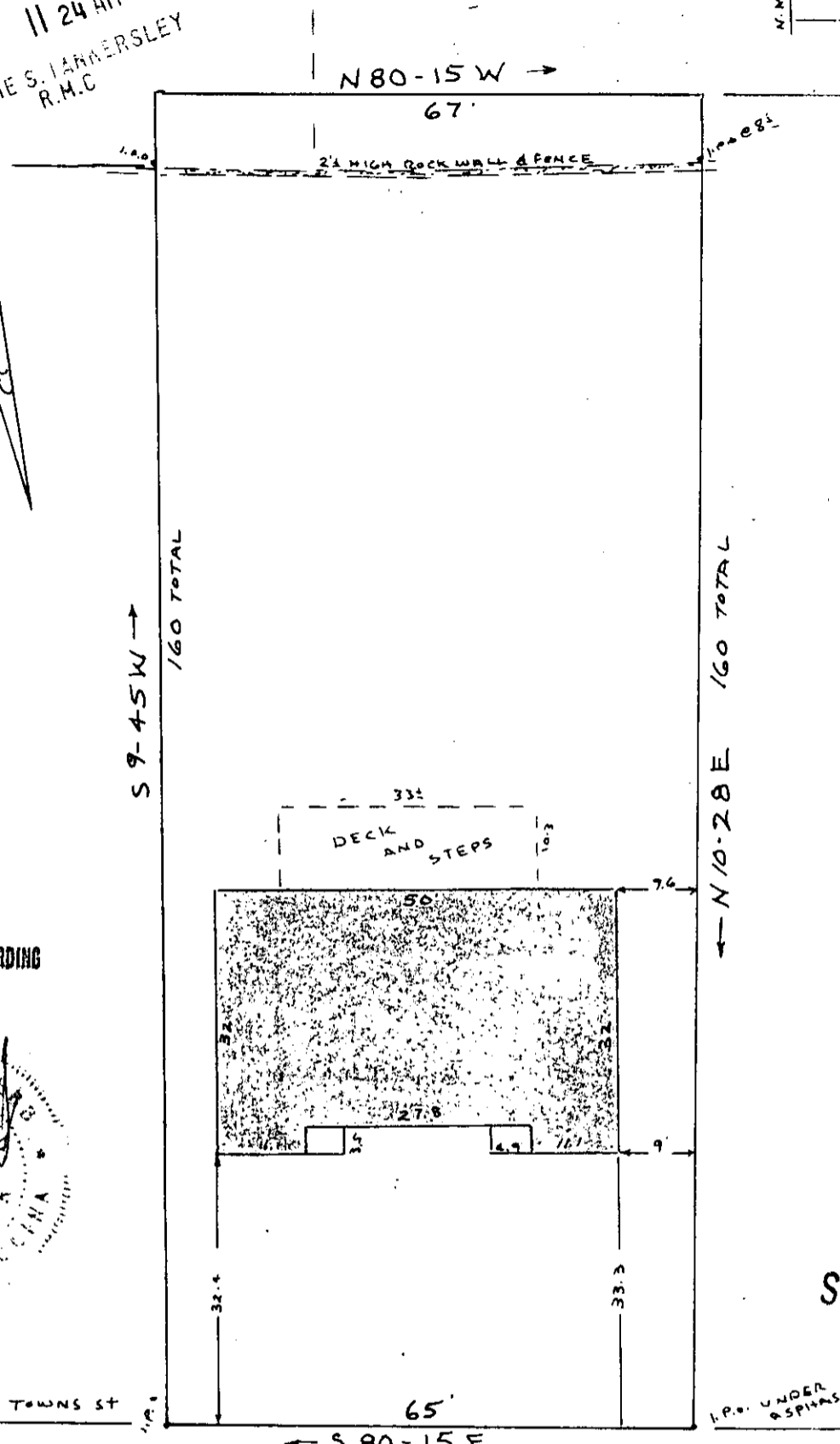

THIS PLAT FOR RECORDING

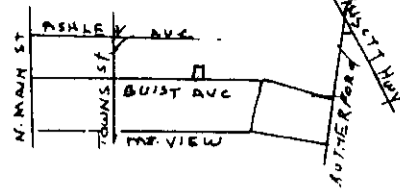

SEP 27 1983

BUIST AVE. 10B-9 ✓ 10182

I hereby certify that on Sept. 26, 1983 I surveyed the above parcel according to a Deed recorded in Deed Book 1188 on page 964 in the R.M.C. office of Greenville County, and that the property lines, buildings and walls are as shown hereon, that no walls or buildings encroach on adjacent streets or property, and no walls or buildings encroach or project onto these premises except as shown, and that the structures are not within a flood hazard area.

PROPERTY OF  
**MARTHA JANE WILLIAMS RAINES**

IN THE CITY OF GREENVILLE  
GREENVILLE COUNTY S.C.  
WEBB SURVEYING & MAPPING CO.

*Charles F. Webb*  
Charles F. Webb, PLS

SCALE 1" = 20'

SEPT. 26, 1983

