

MICROFILMED

FILED  
GREENVILLE CO. S. C.

SEP 26 1 39 PM '83

531.2-1-29

This is to certify that DONNIE S. TAYLOR on  
 September 22, 1983, I surveyed the property shown  
 on this plat, known as the property of James D. Brown  
 and Myra E. Brown, recorded in the RMC Office of Greenville  
 County in Deed Book 1142 on page 440 and that the property  
 lines, walls and buildings are as shown hereon; that the building  
 located on said lot does not encroach or project on adjacent streets or  
 property and that no adjacent walls or buildings encroach or project  
 on said premises, and that no utility lines cross this property except as  
 shown hereon. This property is not located in a designated flood  
 hazard area.

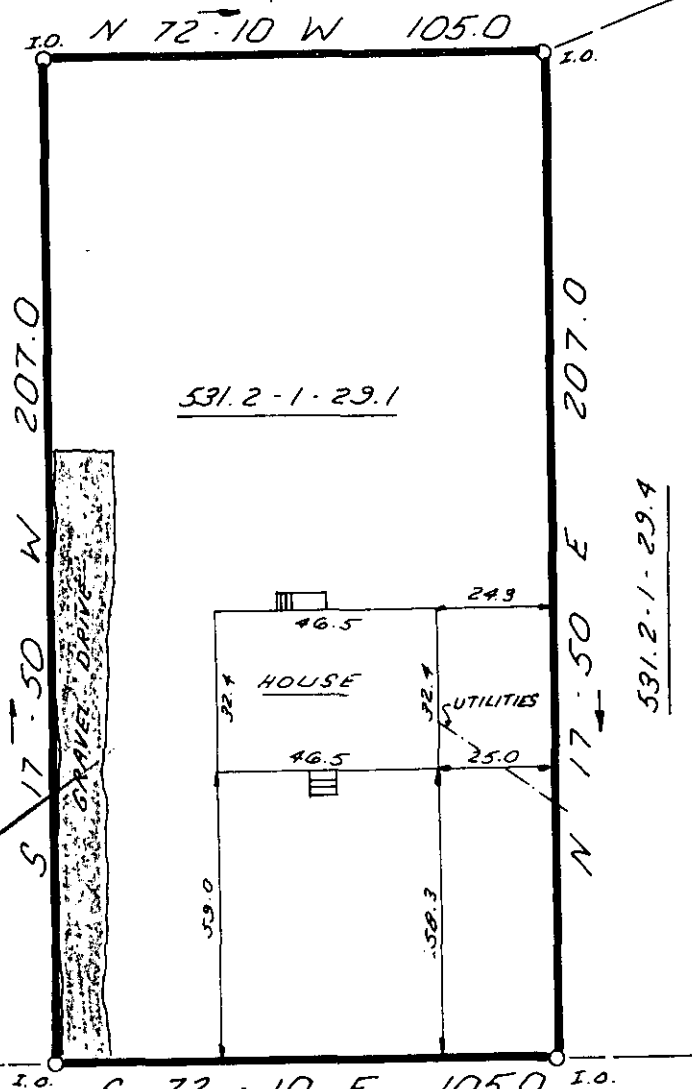
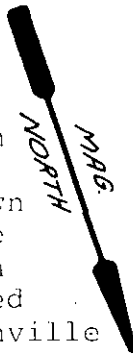

*James R. Freeland*  
 James R. Freeland PE and RLS  
 4781

10-13-6 10076

SEP 26 1983

247.4' ± TO  
SAND HILL RD

ROPER MOUNTAIN ROAD

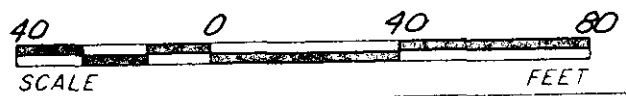

STATE OF SOUTH CAROLINA  
GREENVILLE COUNTY

FREELAND & ASSOCIATES  
Engineers • Land Surveyors

GREENVILLE, S C

PROPERTY OF

ROGER D. FOSTER  
PAMELA L. FOSTER

SURVEY	J.E.C.
DRAWN	K.E.G.
CHECK	M.L.C.
SCALE	1" = 40'
DATE	9-22-83
DWG. NO.	9745

GCTO --- 3 SE26 83 015 3.0000



THE PRINT MACHINE, INC. #32033