

MICROFILMED

- LAWTON -

N 66-27 W →  
125'

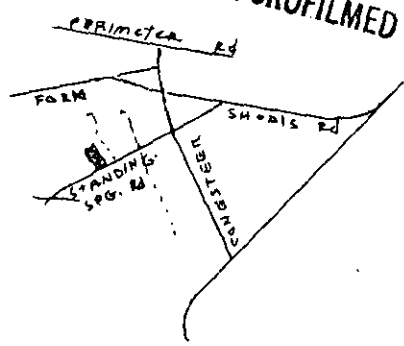

FILED  
 GREENVILLE CO. S.C.  
 SEP 26 9 34 AM '83  
 DONNIE S. JAMES/REISLEY  
 R.M.C.

SEP 26 1983

1 AC.±

MARY REYNOLDS

- FORRESTER -

S 13-50 W →  
370'

360.4'  
← N 13-38 E

10B-5

10077

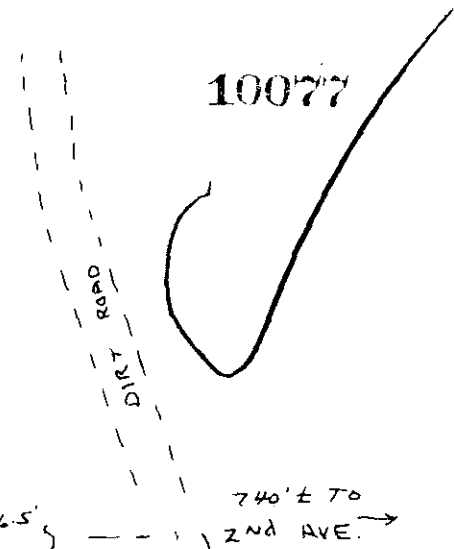

125'  
 S 70-54 E  
 STANDING SPRINGS ROAD

COMPILED PLAT FOR

MARY REYNOLDS

NEAR CONESTEE

GREENVILLE COUNTY S. C.  
 WEBB SURVEYING & MAPPING CO.

SCALE 1"=50'

SEPT. 1983

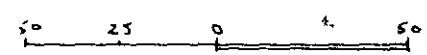

CHARLES F. WEBB  
 REGISTERED  
 1577  
 LAND SURVEYOR  
 SOUTH CAROLINA

WEBB SURVEYING & MAPPING CO.  
 GREENVILLE, S.C.  
 [Signature]

THIS PLAT FOR RECORDING