

MICROFILMED

LAVINIA AVE  
WATER & SEWER IN ST. R/W  
521.4 SE → 119.8 TOT.

FILED  
GREENVILLE CO. S. C.

SEP 26 9 28 AM '83

DOANIE S. L. BERSLEY  
R.M.O.

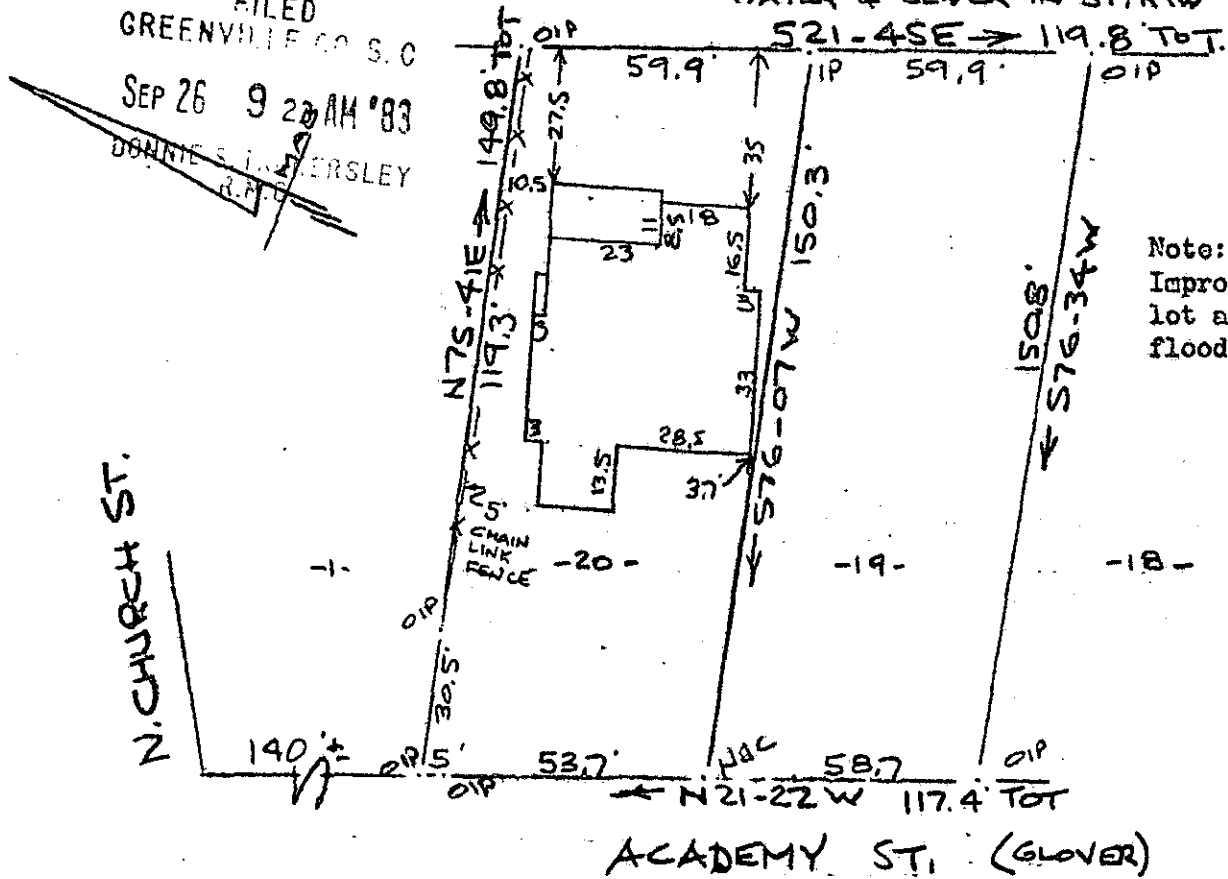

PROPERTY OF  
WILLIAM D. RICHARDSON  
GREENVILLE, S. C.  
29 MAR 1983 REV. 8/23/83

This is to certify that on the 23rd day of August, 1983, I surveyed the property shown on this plat, being known as ~~REVICED~~ LOTS 19 & 20 of DOYLE PLACE and recorded in the REC Office Greenville County, S. C., in Plat Book "C" at Page 5 and also known as PROPERTY OF WILLIAM D. RICHARDSON and recorded in Plat Book at Page ; and that the property lines, walls and buildings are as shown hereon, and that the walls and buildings located on said lot do not encroach or project on adjacent street or property, and that no adjacent walls or buildings encroach or project on said premises, and no power lines cross this property except as shown hereon.

10-B - K ✓  
10075

R. B. Bruce  
R. B. Bruce, RLS #1952

CAROLINA SURVEYING CO.  
112 Manly St.  
Greenville, S. C.

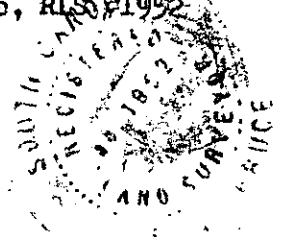

300 3 6311A01