

MICROFILM

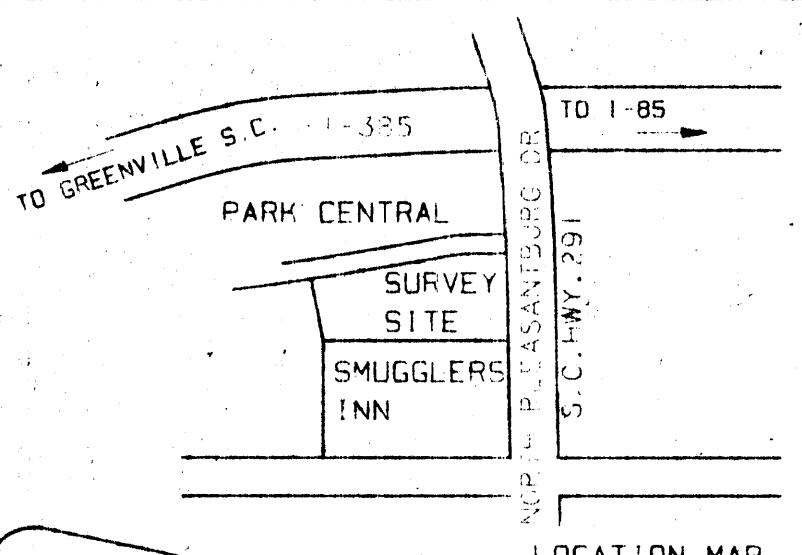

NOTES:
 1. BENCH MARK; TOP OF BOLT ON BOTTOM FLANGE OF FIRE HYDRANT UNDER 'N.J.' IN FRONT OF SMUGGLERS INN AT THE INTERSECTION OF N. PLEASANTBURG DR. AND LOWNES HILL DR. ELEVATION 1019.21 (USC&GS SEA LEVEL DATUM 1929)

FILED
 GREENVILLE CO. S.C.
 FEB 21 9 45 AM '84
 DONNIE S. TANKERSLEY
 R.M.C.

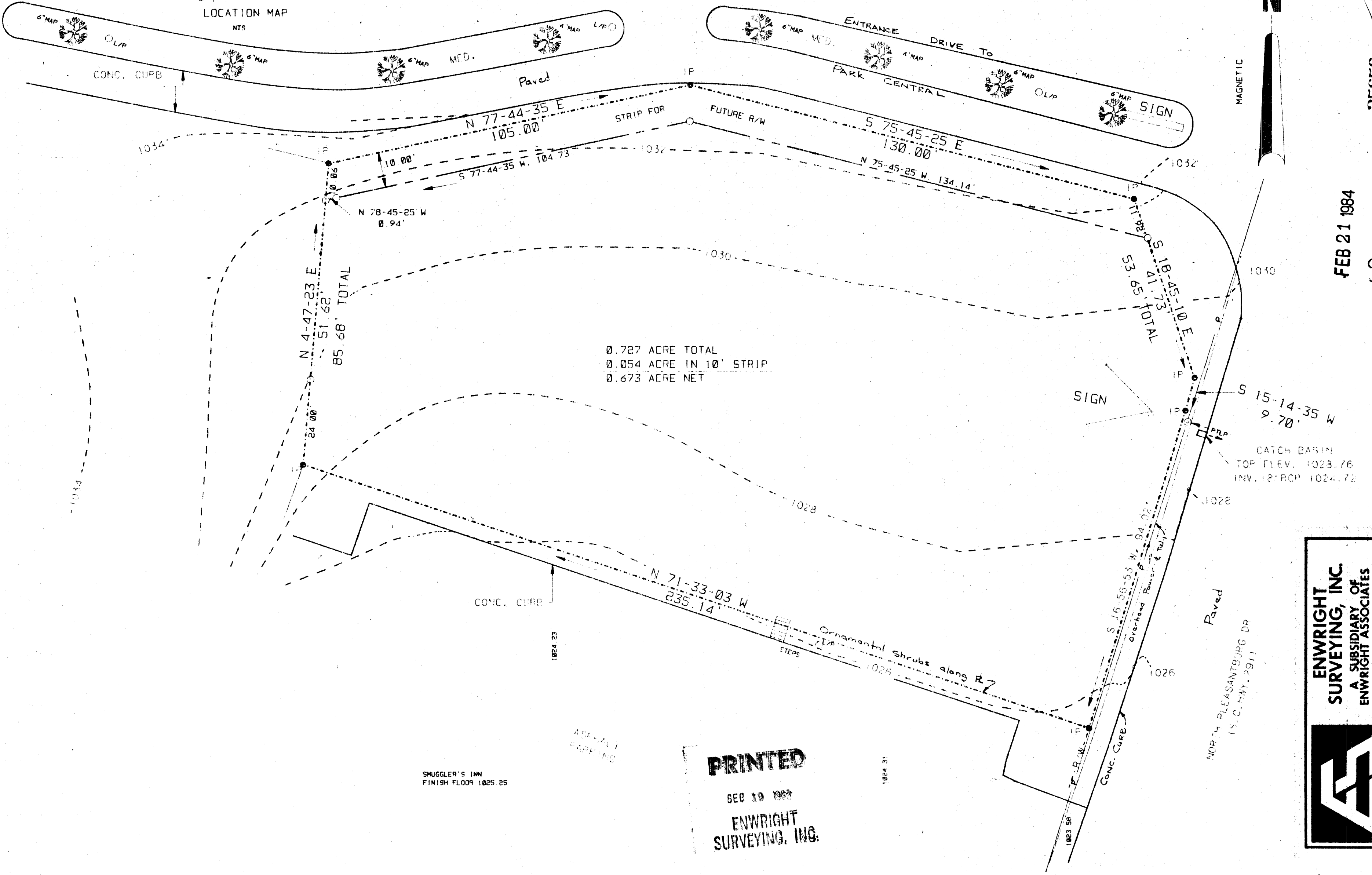

0.727 ACRE TOTAL
 0.054 ACRE IN 10' STRIP
 0.673 ACRE NET

SMUGGLER'S INN
 FINISH FLOOR 1025.25

PRINTED
 SEP 10 1983
 ENWRIGHT
 SURVEYING, INC.

ENWRIGHT SURVEYING, INC.
 A SUBSIDIARY OF
ENWRIGHT ASSOCIATES
 P.O. Box 5287, Ste. B Greenville, SC
 (803) 288-5190

FEB 21 1984
 10-A-97

SCALE	1"=20'
CHECKED	THA
DESIGNED	PLS
FILE NO.	
REF FILE NO.	
JOB NO.	033510220
DWG. NO.	
DATE	2 FEB 20 1984
BY	
PLS	
DATE	
DESCRIPTION	

SURVEY MADE FOR:
ASSOCIATED HOST
 GREENVILLE, SOUTH CAROLINA

ENWRIGHT ASSOCIATES, INC.
 ARCHITECTS
 507 5th AVENUE, SOUTH CAROLINA 29608
 PHONE (803) 252-5140

Donnie S. Tankersley
 SURVEYOR'S SIGNATURE S.C. REG. NO. 4032