

This is to certify that on the 6th day of January, 1984, I surveyed the property shown on this plat, being known as lot "A" (1.85 acres) on plat of S. M. S. CORPORATION and recorded in the REC Office Greenville County, S. C., in Plat Book "5-Y" at Page 62; and that the property lines, walls and buildings are as shown hereon, and that the walls and buildings located on said lot do not encroach or project on adjacent street or property, and that no adjacent walls or buildings encroach or project on said premises, and no power lines cross this property except as shown hereon.

R. B. Brully
R. B. Brully, RL3 #1952

- MARTIN PAGE -

MURPHY

FILED
GREENVILLE, S.C.
FEB 15 4 39 PM '84
DUNNIE & WILKINSLEY
R.M.C.

10-A-95
25181

DOCK
EL. 109.0

- TERMINAL WAREHOUSE CORP -

Note: Improvements on this lot are not in a flood hazard area.

1.85 AC.

- WAFFLE HOUSE INC -

EXIST BLDG
WAFFLE HOUSE
FIN FL EL. - 97.32

204.08
S61-15W
HATTIE L. GRANETTE, ET AL - 92

JACOBS ROAD

EXIST
FILED
GREENVILLE, S.C.
FEB 15 4 39 PM '84
DUNNIE & WILKINSLEY
R.M.C.

FILED
GREENVILLE, S.C.
FEB 15 4 39 PM '84
DUNNIE & WILKINSLEY
R.M.C.

10-A-96
25181

LEGEND - P.P. - POWER POLE
MH - MANHOLE

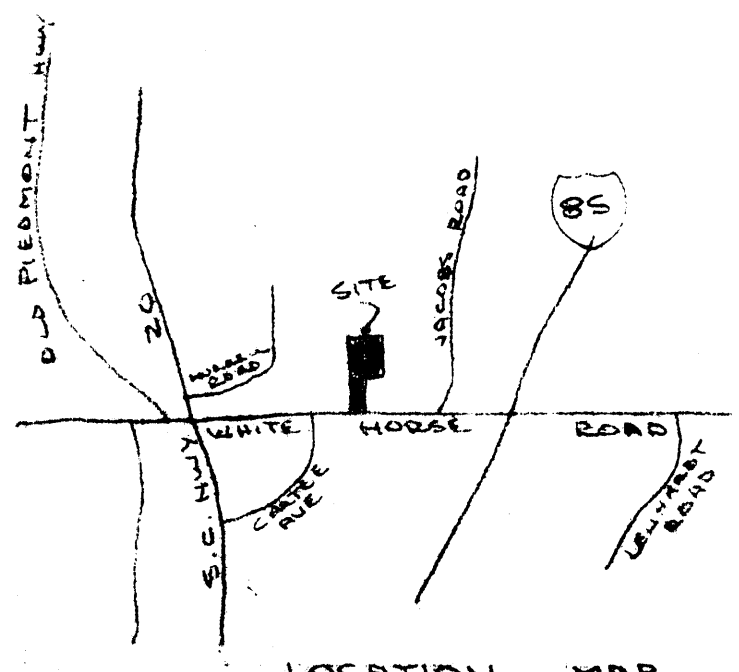

LOCATION MAP
NO SCALE

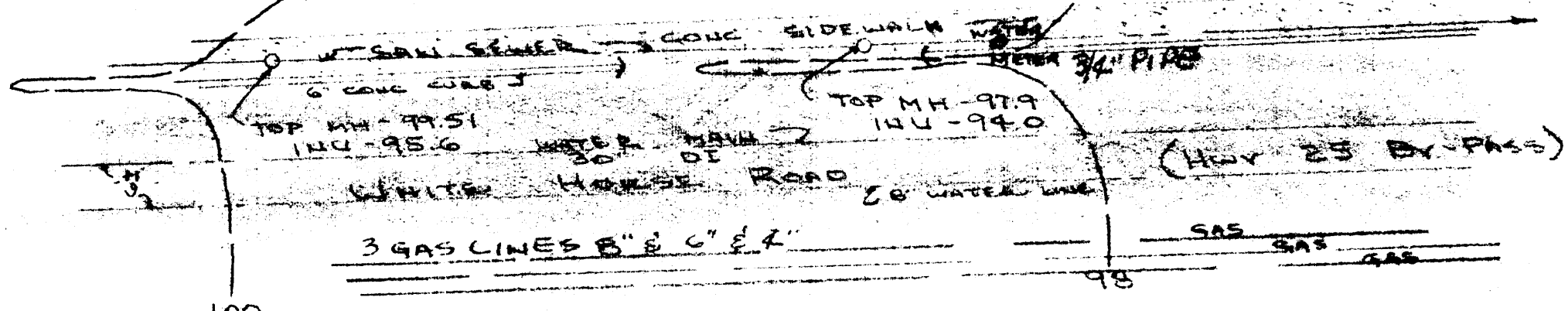

TOPOGRAPHICAL SURVEY FOR
JOHN L. M. TOBIAS
GREENVILLE COUNTY, S.C.
6 JAN 1984

CAROLINA SURVEYING CO.
112 MANN ST
GREENVILLE, S.C.

Recordable Plat

I Certify That The Ratio Of Precision Of The Field Survey
is 1/10000 As Shown Hereon And That The Area
Computed By D.M.D. Method Of Area Calculations.
R. B. Brully
RL3 #1952
GCTO - 3 FE 15 84 056
10.0000

ENCLOSURE