

FILED  
GREENVILLE CO S.C.  
JAN 24 3 37 PM '84  
DONNIE S. TANKERSLEY  
R.M.C.

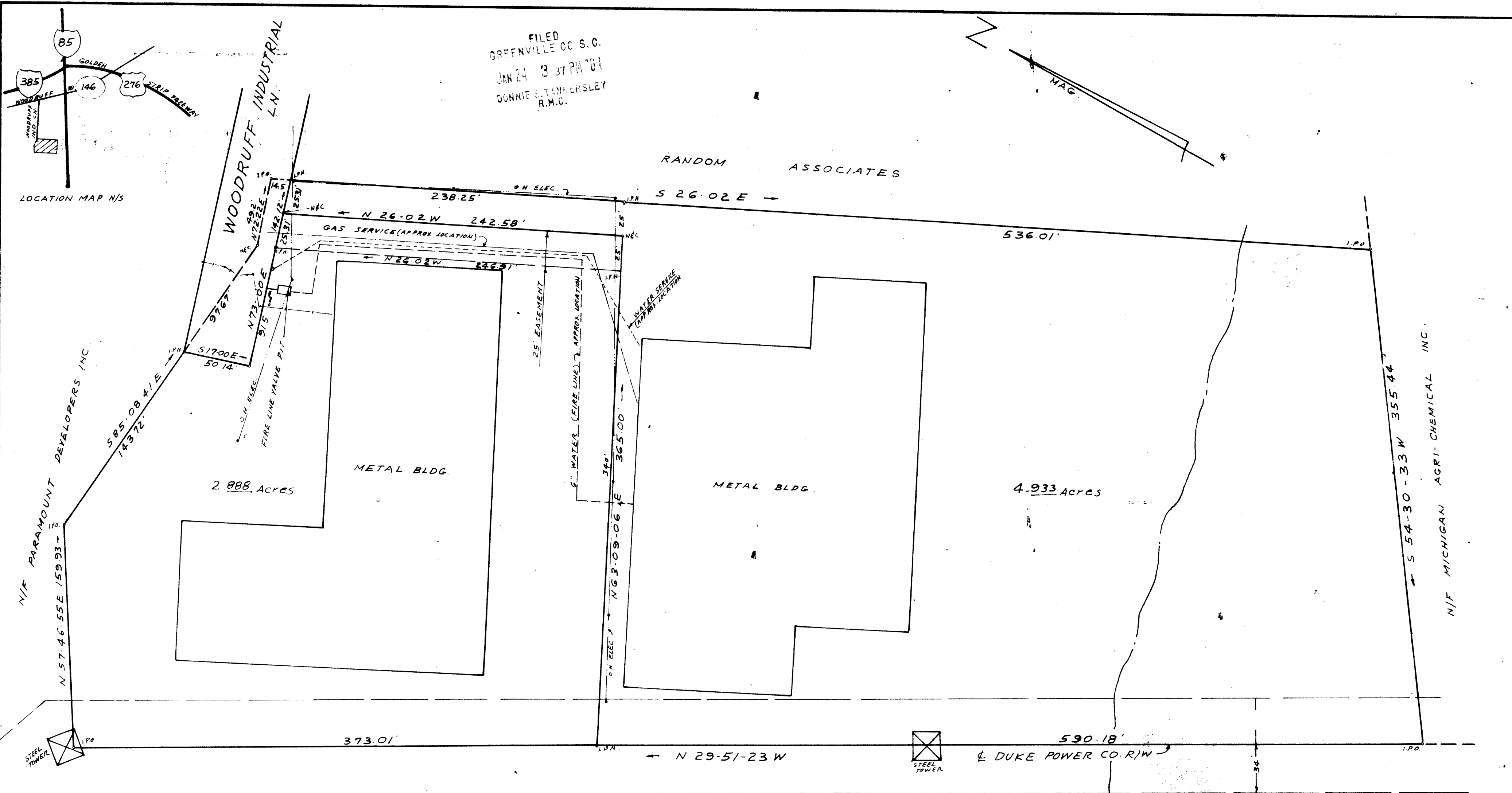
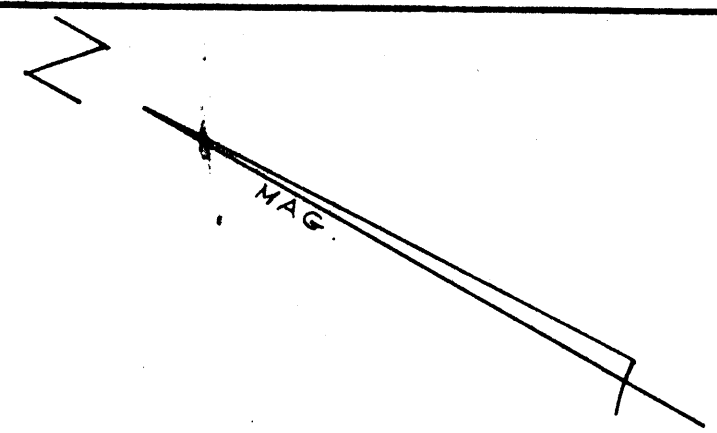

LOCATION MAP N/S

N/F PARAMOUNT DEVELOPERS INC.  
N 57-46-55 E 159.93'  
S 85-08-41 E 143.72'

2.888 Acres

METAL BLDG.

METAL BLDG.

4.933 Acres

N/F MICHIGAN AGRI-CHEMICAL INC.  
S 54-30-33 W 355.44'

N/F JOHN D. HOLLINGSWORTH

**THIS PLAT IS NOT A SUBDIVISION AS DEFINED BY THE GREENVILLE COUNTY SUBDIVISION REGULATIONS.**  
1/27/84 *John J. Williams Jr.*  
Chairman, Secretary, or Director of Planning.  
Greenville County Planning Commission

I CERTIFY THAT THE RATIO OF PRECISION OF THE FIELD SURVEY IS 1/10,000 AND AREA WAS COMPUTED BY DMD METHOD.

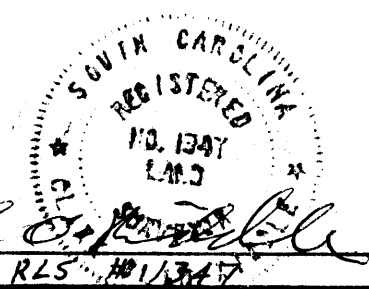

C.O. RIDDLE SURVEYING CO. Greenville, S.C.

10A-88

22964 ✓

JAN 24 1984

SURVEY FOR  
**JOHN W. PEDEN**  
GREENVILLE COUNTY S.C.  
NOVEMBER 16, 1983

SCALE 1" = 50'

