

FILED  
GREENVILLE CO. S.C.  
DEC 14 10 20 AM '83  
DONNIE S. TARKENSLEY  
R.M.C.

DEC 14 1983

FILED  
GREENVILLE CO. S.C.  
DEC 14 10 20 AM '83  
DONNIE S. TARKENSLEY  
R.M.C.

DEC 14 1983

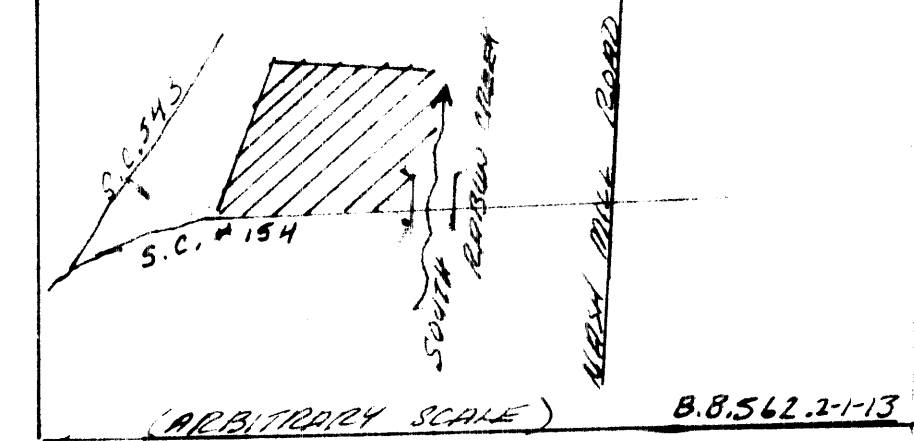

"THIS PLAT TO BE RECORDED  
IN THE R.M.C. OFFICE."

SURVEYED AT THE REQUEST OF M. LEDFORD, ET AL, FOR:  
THE PITTS ESTATE

NEAR FT. INN  
NOVEMBER, 1983  
GREENVILLE COUNTY, S.C.

SCALE: 1" = 100 FEET

J. L. Montgomery, III, P.S.

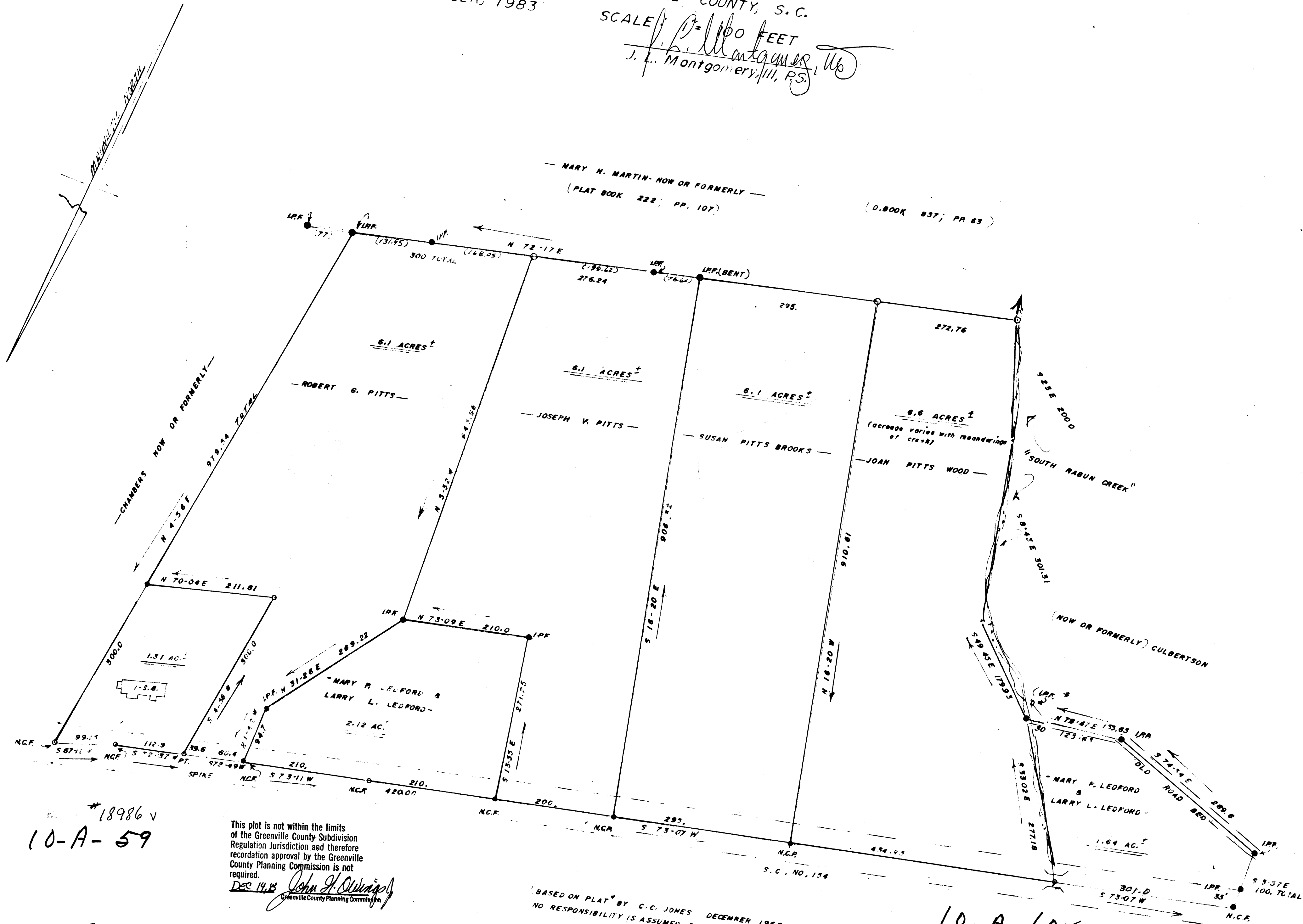

\*18986 v  
10-A-59

This plot is not within the limits of the Greenville County Subdivision Regulation Jurisdiction and therefore recordation approval by the Greenville County Planning Commission is not required.  
Dec 14, 83 John J. Swings  
Greenville County Planning Commission

BASED ON PLAT BY C.C. JONES DECEMBER 1982.  
NO RESPONSIBILITY IS ASSUMED FOR ITS ACCURACY.



J. L. MONTGOMERY, III  
Registered Professional Surveyor  
NORTH MAPLE STREET  
SIMPSONVILLE, S.C. 29688

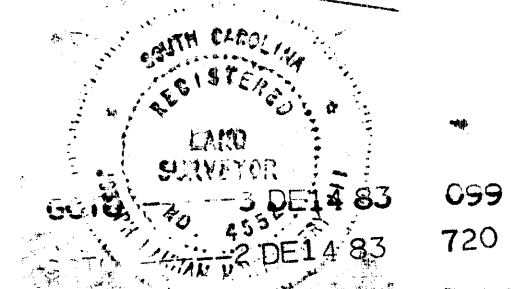

"THIS IS TO CERTIFY THAT THE ERROR OF CLOSURE OF THIS SURVEY IS 1 IN 10000 AND THE ACRES HAVE BEEN DETERMINED BY THE D.M.D. METHOD."

5.0000  
5.0000

MICROFILMED