

FILED
GREENVILLE CO. S. C.
DEC 14 10 20 AM '83
DONNIE S. TARKENSLEY
R.M.C.

DEC 14 1983

FILED
GREENVILLE CO. S. C.
DEC 14 10 20 AM '83
DONNIE S. TARKENSLEY
R.M.C.

DEC 14 1983

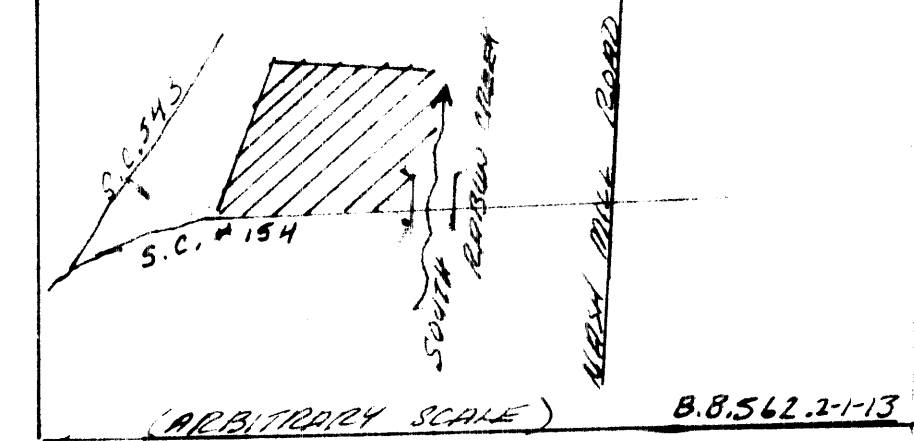

"THIS PLAT TO BE RECORDED
IN THE R.M.C. OFFICE."

SURVEYED AT THE REQUEST OF M. LEDFORD, ET AL, FOR:

THE PITTS ESTATE

NEAR FT. INN
NOVEMBER, 1983

GREENVILLE COUNTY, S. C.
SCALE: 1" = 100 FEET

J. L. Montgomery, III, P.S.

MARY H. MARTIN - NOW OR FORMERLY
(PLAT BOOK 222, PP. 107)

(D. BOOK 837; PR 63)

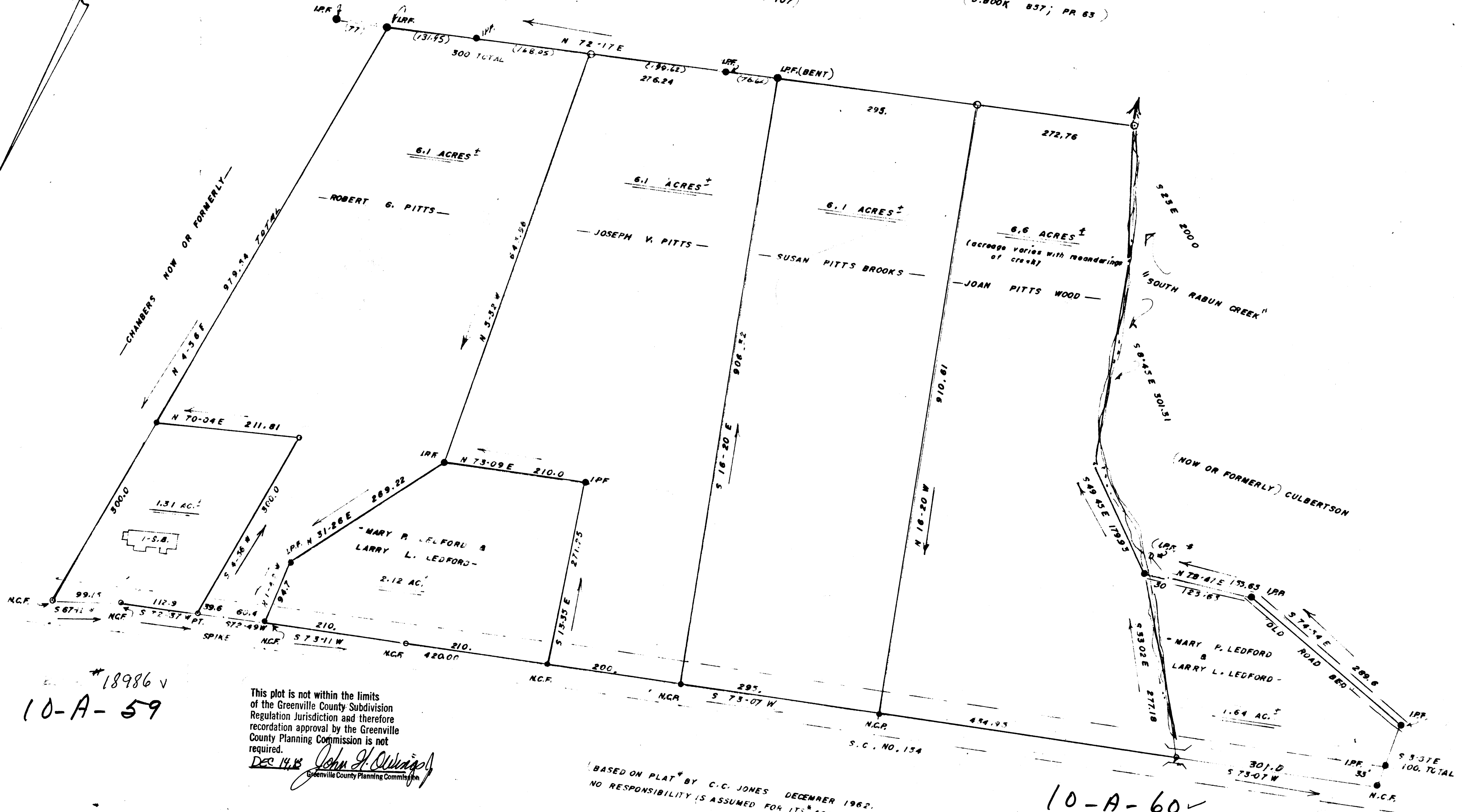

*18986 v
10-A-59

This plot is not within the limits
of the Greenville County Subdivision
Regulation Jurisdiction and therefore
recording approval by the Greenville
County Planning Commission is not
required.
John H. Swain
Greenville County Planning Commission

BASED ON PLAT BY C. C. JONES DECEMBER 1982.
NO RESPONSIBILITY IS ASSUMED FOR ITS ACCURACY.

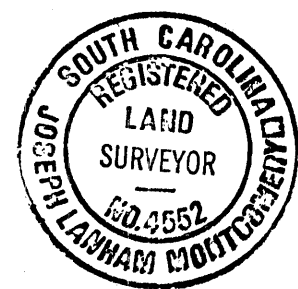

J. L. MONTGOMERY, III
Registered Professional Surveyor
NORTH MAPLE STREET
SIMPSONVILLE, S.C. 29688

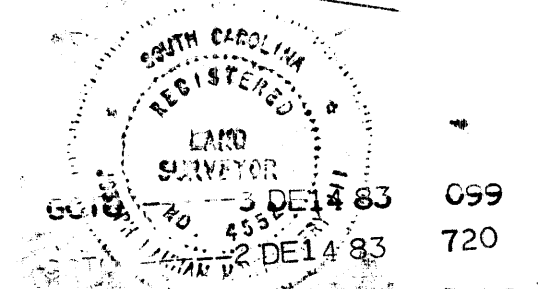

"THIS IS TO CERTIFY THAT THE ERROR OF CLOSURE OF THIS
SURVEY IS 1 IN 10000 AND THE ACRES HAVE BEEN
DETERMINED BY THE D.M.D. METHOD."

5.0000
5.0000

MICROFILMED