

FILED
GREENVILLE CO. S. C.
DEC 2 2 50 PM '83
DONNIE S. HARRISLEY
R.M.C.

WOODFIELD LAND COMPANY

FAIROAKS DRIVE

PROPERTY OF
DEE A. SMITH
WILLIAM E. SMITH
GREENVILLE COUNTY, S C

Scale 1" = 50' November, 1983

DALTON & NEVES CO., ENGINEERS

121 MANLY STREET

GREENVILLE, S. C.

WOODFIELD LAND COMPANY & EASTLAN CAPITAL, INC.

PELHAM ROAD

DEC 2 1983

17837

10A-52

MICROFILMED

AREA = 7.7898 ACRES

SC7D --- 1 DE 283 341

5.0001

S. C. Reg. No. 916

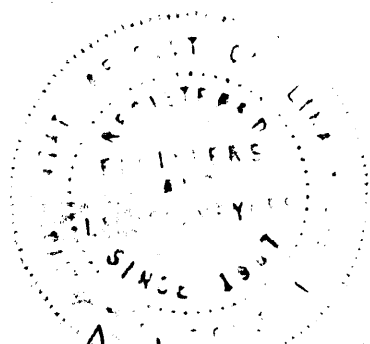

R. W. Dalton

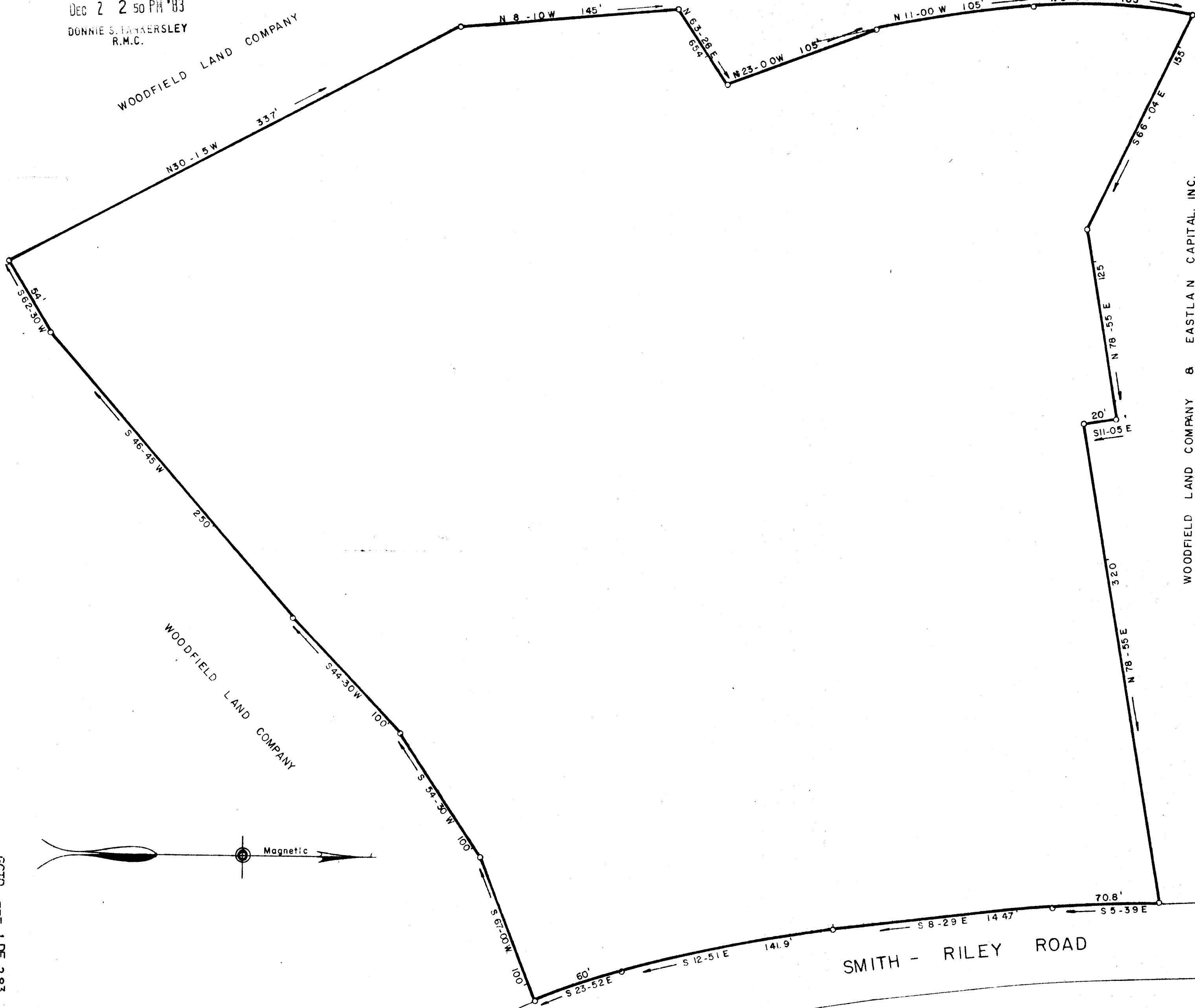
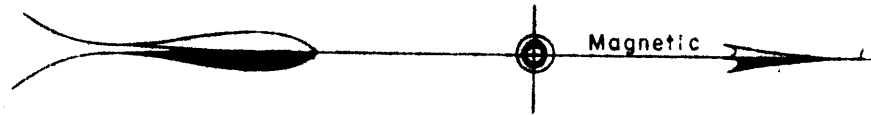

FILED
GREENVILLE CO. S. C.
DEC 13 10 42 AM '83
DONNIE S. TANNERSLEY
R.M.C.

SWANSGATE

MINOR CHANGES IN PUD PLAN

1. Decrease in number of residential units from 375 to 308.
2. Increase in size of retention pond.
3. Moved tennis courts across (from north to south) Brushy Creek.
4. Slight variation in change of location of clubhouse/fitness center.

CERTIFICATE OF APPROVAL FOR RECORDING

I hereby certify that this Final Development Plan and/or Statement of Intent has been approved by the Greenville County Planning Commission for recording in the office of the County Register of Mesne Conveyance.

12-8-83
Date

F. James Forbes
Executive Director
Greenville County Planning Commission