

FILED
GREENVILLE CO. S. C.
DEC 1 2 39 PM '83
DONNIE S. TANKERSLEY
R.M.C.

THIS BEING TRACTS NO. 4 & NO. 9 & A PORTION
OF TRACT NO. 3 OF GEORGE W. PLUMLEY ESTATE
PLAT BY W. H. LADSHAW 12-16-1936.

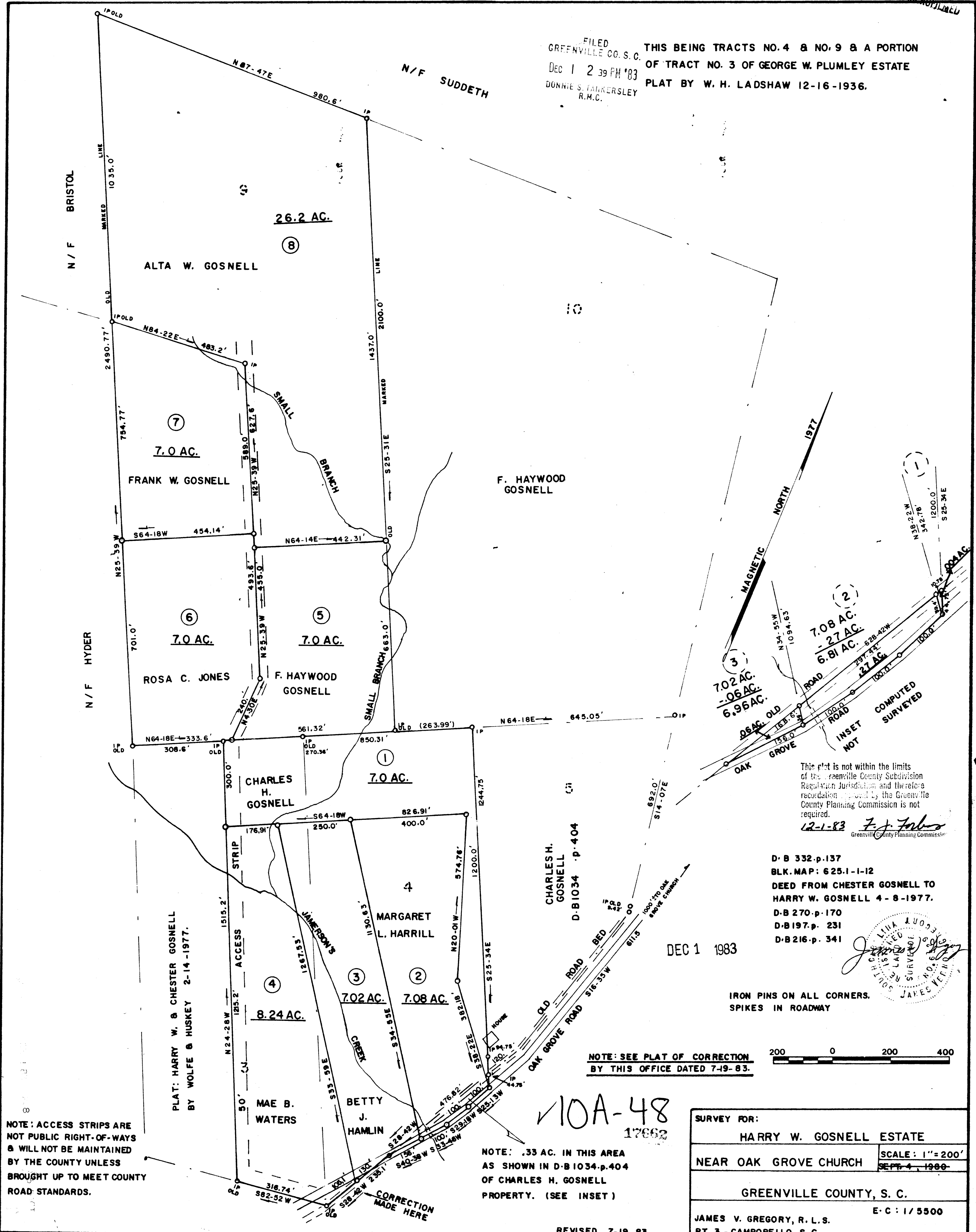

NOTE: ACCESS STRIPS ARE NOT PUBLIC RIGHT-OF-WAYS & WILL NOT BE MAINTAINED BY THE COUNTY UNLESS BROUGHT UP TO MEET COUNTY ROAD STANDARDS.

PLAT: HARRY W. & CHESTER GOSNELL BY WOLFE & HUSKEY 2-14-1977.

NOTE: .33 AC. IN THIS AREA AS SHOWN IN D-B 1034-p.404 OF CHARLES H. GOSNELL PROPERTY. (SEE INSET)

NOTE: SEE PLAT OF CORRECTION BY THIS OFFICE DATED 7-19-83.



This plat is not within the limits of the Greenville County Subdivision Regulation Jurisdiction and therefore recordation approved by the Greenville County Planning Commission is not required.
12-1-83 *F. J. Jones*
Greenville County Planning Commission

D-B 332-p.137
BLK. MAP: 625.1-1-12
DEED FROM CHESTER GOSNELL TO HARRY W. GOSNELL 4-8-1977.
D-B 270-p.170
D-B 197-p.231
D-B 216-p.341

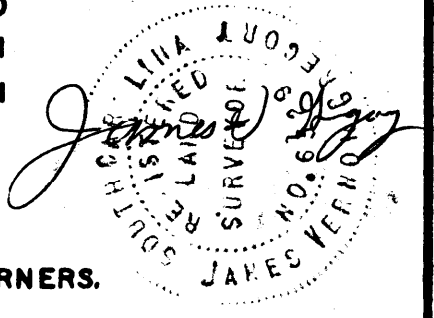

IRON PINS ON ALL CORNERS. SPIKES IN ROADWAY

DEC 1 1983

10A-48
17662

SURVEY FOR:	
HARRY W. GOSNELL ESTATE	
NEAR OAK GROVE CHURCH	SCALE: 1"=200'
GREENVILLE COUNTY, S. C.	
E.C.: 1/5500	
JAMES V. GREGORY, R. L. S.	
RT. 3 - CAMPOBELLO, S. C.	

REVISED 7-19-83.