

FILED
GREENVILLE CO. S.C.
Nov 14 9 50 AM '83
DONNIE S. HARRERSLEY
R.M.C.

S.M. Brass Bldg in North End
Of Box Culvert
S.C. Geodetic Survey #23-000-1982
282.100 m (unadjusted) = 927.37

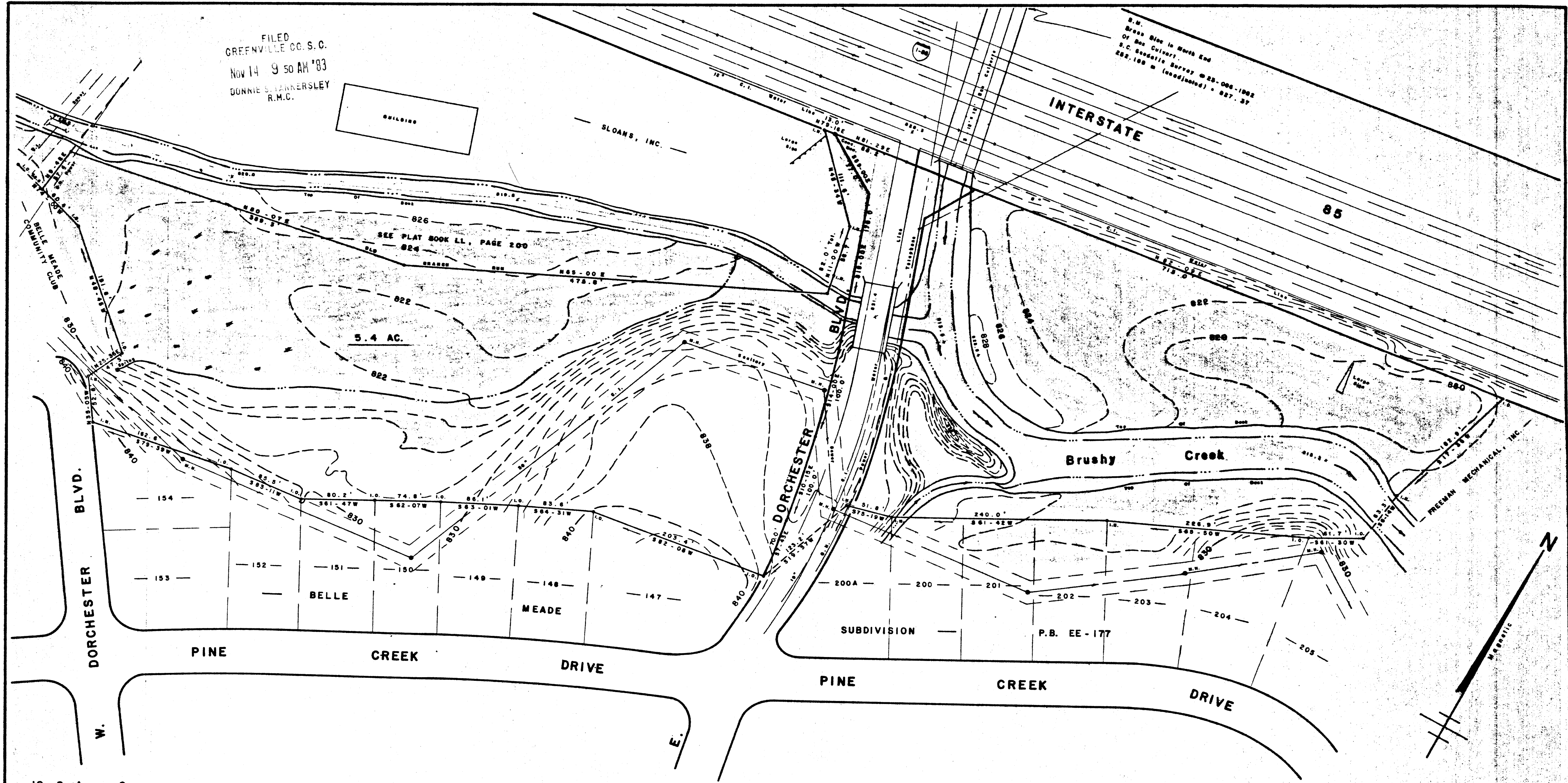

10.2 Acres Gross

SURVEY OF
THE HUGUENIN PROPERTY
NEAR GREENVILLE GREENVILLE CO.
SOUTH CAROLINA
JANUARY 11, 1983

NOV 14 1983
15645
✓ 10-A-43

WRW
W. R. WILLIAMS, JR.
ENGR./SURVEYOR, Inc.
P. E. & L. S. No. 3079
15 S. MAIN STREET
TRAVELERS REST, S.C.
29690

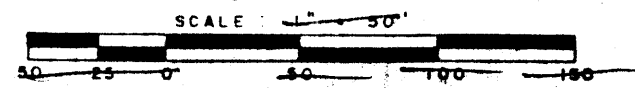

W. R. Williams, Jr.
Surveyor
I hereby certify that the accuracy of this survey is 1/5000 as shown herein and the area was determined by S.M.O. method of area calculation.
W. R. Williams, Jr. P.E. & L.S. No. 3079

MICROFILMED