

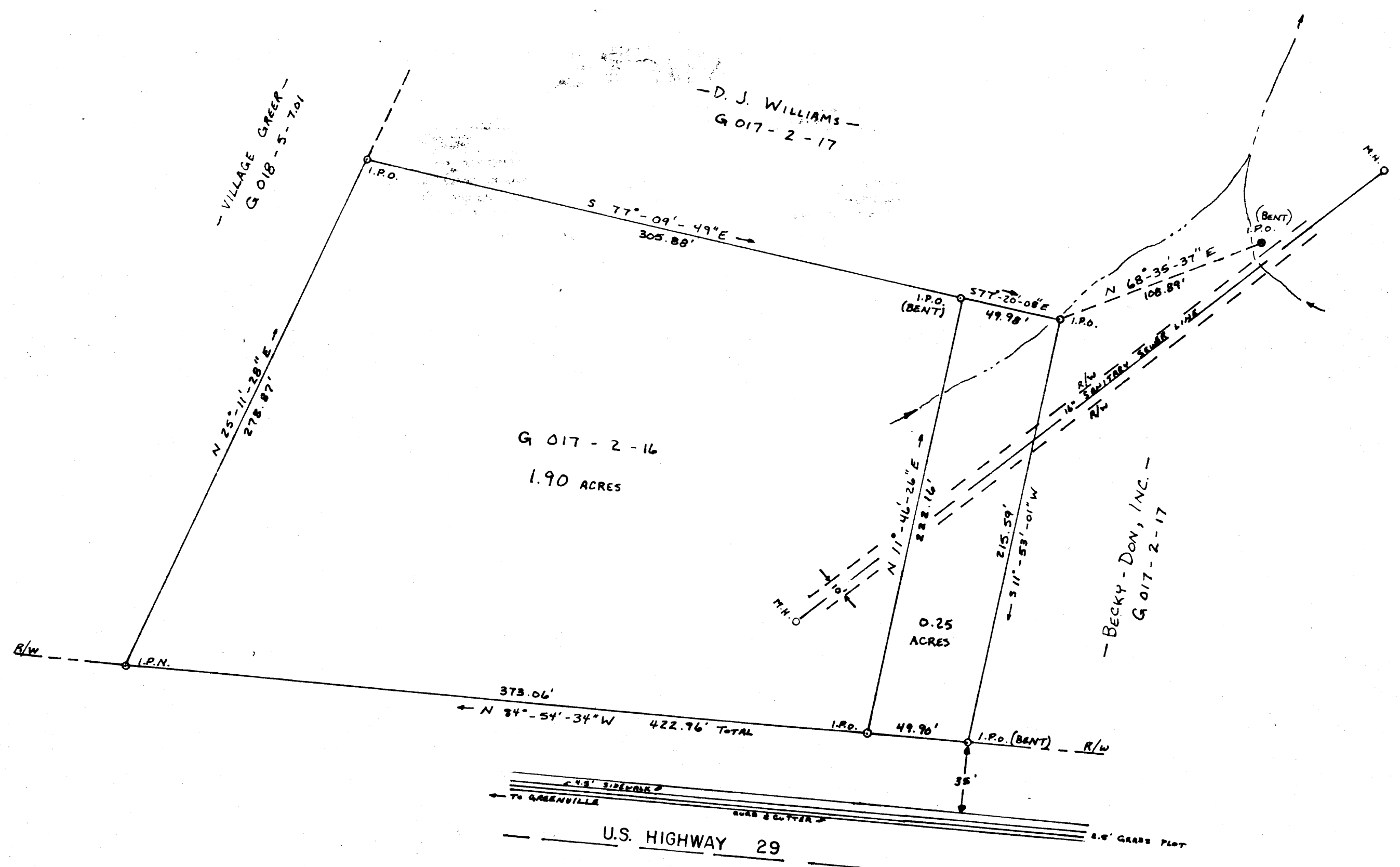

FILED
GREENVILLE CO. S. C.
Nov 7 4 26 PM '83
DONNIE S. TANKERSLEY
R.M.C.

NOTES:

- 1) REFERENCE PLATS:
 "PLAT FOR DONALD J. WILLIAMS" DATED 1-15-82
 BY J. M. PLUMBLEE, P.L.S.
 "SURVEY FOR BECKY-DON, INC." DATED 12-16-76
 BY WOLFE & HUSKY, INC.
 "PROPERTY OF CITY OF GREER" DATED 2-7-44
 BY H. S. BROCKMAN, P.L.S.

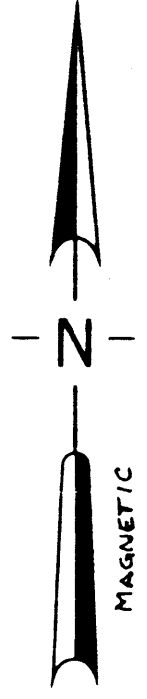

NOV 7 1983
15050

10-A-37

CERTIFICATE OF APPROVAL FOR RECORDING

I hereby certify that the subdivision plat shown hereon has been found to comply with the Subdivision Regulations for Greenville County and that it has been approved for recording in the office of the County Register of Mesne Conveyance.

11-7-83
DATE

Stephen W. Tankersley
DIRECTOR OF PLANNING
GREENVILLE COUNTY PLANNING COMMISSION

Johna Edwards
877-9624

I HEREBY CERTIFY THAT TO THE BEST OF MY PROFESSIONAL KNOWLEDGE THE RATIO OF PRECISION OF THE FIELD SURVEY IS 1/7500 AS SHOWN HEREON, AND THE AREA WAS DETERMINED BY THE D.M.D. METHOD OF AREA CALCULATION.

Thur M. Amid
SURVEYOR'S SIGNATURE S.C. REG. NO.

SUMMARY

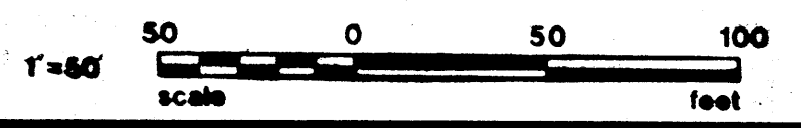

REV.	DATE	BY	DESCRIPTION	APP.
0	9/1/83	ACK	FOR ISSUE	<i>[Signature]</i>

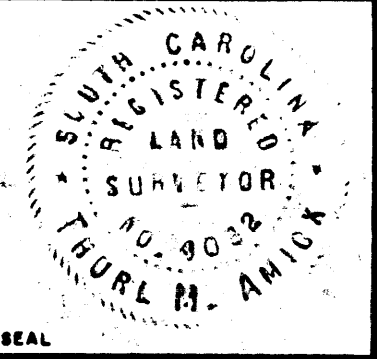

SURVEY FOR:
COMMISSION OF PUBLIC WORKS
CITY OF GREER

GREENVILLE COUNTY SOUTH CAROLINA

enwright associates, inc.
 engineers planners surveyors
 GREENVILLE, SOUTH CAROLINA

AC.K.	AC.K.	T.M.A.	FILE	RETIRED
DRAWN	DESIGN	CHECK	FILE	RETIRED
9/25/83	1"=50'	83340-50-1-00		
DATE	SCALE	DWG. NO.		