MICROFILMED

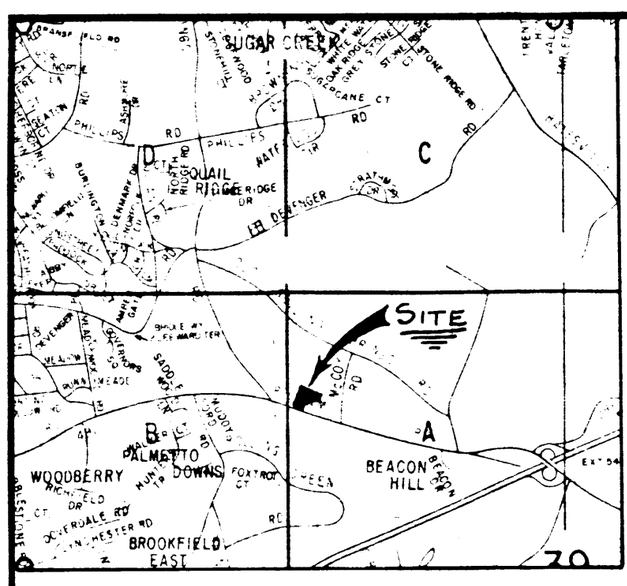

NOTES:

FILED
GREENVILLE CO. S. C.
Nov 1 3 02 PM '83
DONNIE S. TANKERSLEY
R.M.C.

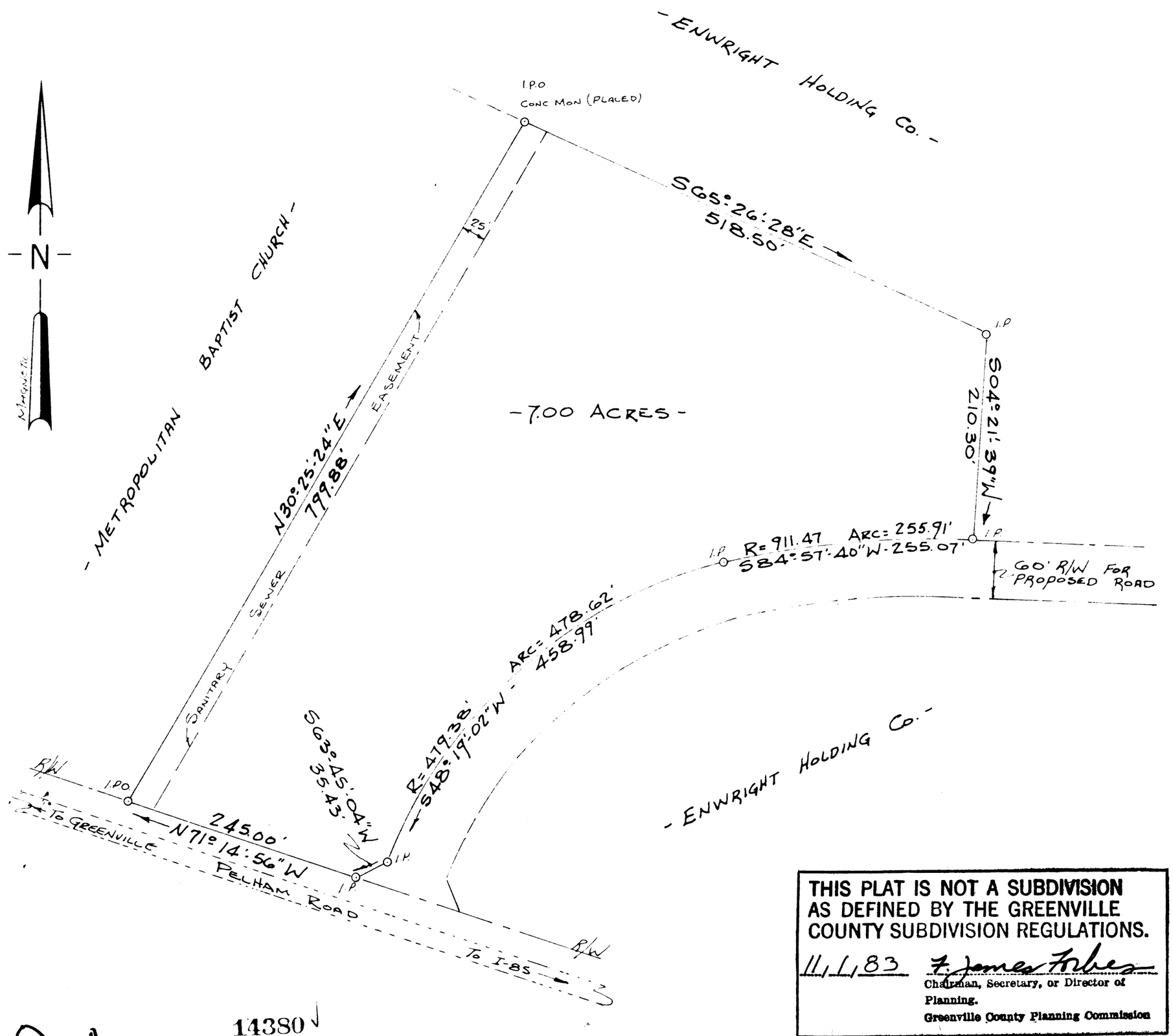

THIS PLAT IS NOT A SUBDIVISION AS DEFINED BY THE GREENVILLE COUNTY SUBDIVISION REGULATIONS.

11/1/83 F. James Forbes
Chairman, Secretary, or Director of Planning.
Greenville County Planning Commission

10A-32

14380

NOV 1 1983

I HEREBY CERTIFY THAT TO THE BEST OF MY PROFESSIONAL KNOWLEDGE THE RATIO OF PRECISION OF THE FIELD SURVEY IS 1/7,500 AS SHOWN HEREON, AND THE AREA WAS DETERMINED BY D.M.D. METHOD OF AREA CALCULATION.

Thurl M. Amick 4032
SURVEYOR'S SIGNATURE S.C. REG. NO.

1"=100' 100 0 100 200 scale feet

ENWRIGHT SURVEYING, INC.
A SUBSIDIARY OF ENWRIGHT ASSOCIATES
P.O. Box 5287, Sta. B Greenville, SC
(803) 288-5190

REV	DATE	BY	DESCRIPTION	APP
◇				
◇				
◇				
◇				
0	10/13/83	TMA	FOR ISSUE	

REVISION

SOUTH CAROLINA REGISTERED LAND SURVEYOR No. 4032 THURL M. AMICK
SEAL

WESTERN HOLDINGS, INC.
TRUSTEE

GREENVILLE SOUTH CAROLINA

enwright associates, inc.
engineers planners surveyors
GREENVILLE, SOUTH CAROLINA

DRAWN	DESIGN	CHECK	FILE	RETIRED
T.M.A	R.S	T.MA		
DATE 10/13/83	SCALE 1"=100'	DWG NO 82343-50-1-00		

SCTO --- 1 NO 183 1130
5.00

N47093

©