

RECORDED  
1983 OCT 17 PM 2:55  
R.M.C.  
SPARTANBURG, S.C.

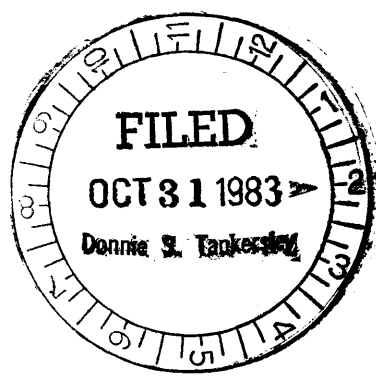

OCT 31 1983

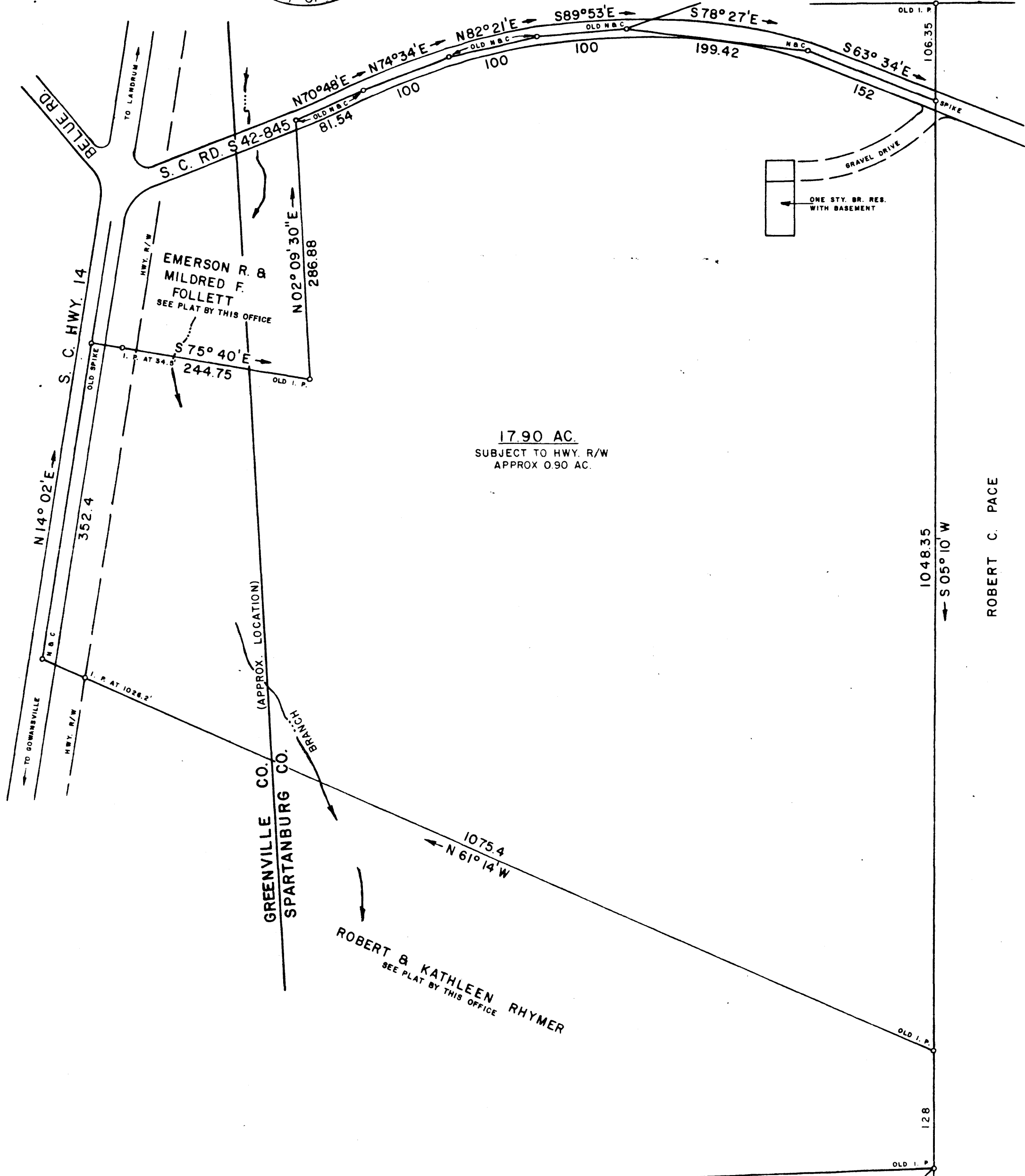

17.90 AC.  
SUBJECT TO HWY. R/W  
APPROX 0.90 AC.

ROBERT C. PACE

14210 ✓

10-A-30

I CERTIFY THAT THE RATIO OF PRECISION OF THE FIELD SURVEY IS 1/7500 AS SHOWN HEREON AND THE AREAS WERE DETERMINED BY THE D. M. D. METHOD OF AREA CALCULATION.

SURVEY FOR		
<b>D. T. WINTERS and SHARON D. WINTERS</b>		
LOCATED 3 MILES SOUTHWEST OF LANDRUM		
COUNTY AS SHOWN	COUNTY BLOCK MAP: 1-13-0-54 & 54.3	STATE SOUTH CAROLINA
DATE SEPTEMBER 20, 1983	FIELD CHIEF: B. E. HUSKEY	DRAWN BY: L. B. MORROW
SCALE 1" = 100'		
WOLFE & HUSKEY, INC. - ENGINEERING and SURVEYING P. O. BOX 35 - LYMAN, S.C. 29365		

