

# SUMMARY

## CERTIFICATE OF APPROVAL FOR RECORDING

"I hereby certify that the subdivision plat shown hereon has been found to comply with the Subdivision Regulations for Greenville County and that it has been approved for recording in the office of the County Register of Mesne Conveyance."

10-25-83  
DATE

*F. J. Forbes*  
DIRECTOR OF PLANNING  
GREENVILLE COUNTY PLANNING COMMISSION

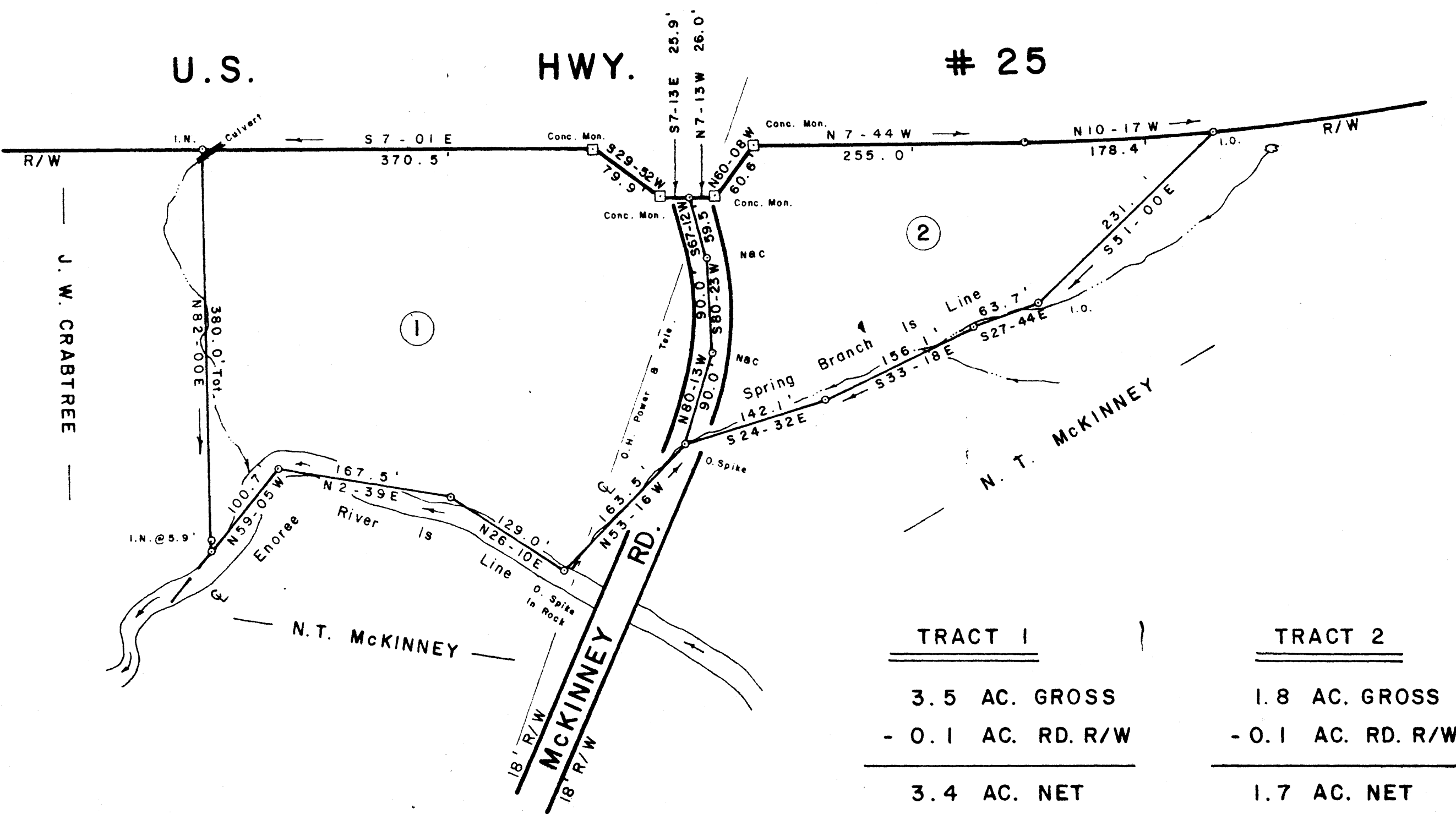

# SURVEY FOR VIRGINIA JUNE CRABTREE GRIFFIN

NORTH OF TRAVELERS REST GREENVILLE CO.

SOUTH CAROLINA  
OCTOBER 11, 1983

FILED  
GREENVILLE CO. S.C.  
OCT 25 2 11 PM '83  
BONNIE S. TANKERSLEY  
R.M.S.

10-A-25 13511 ✓

OCT 25 1983

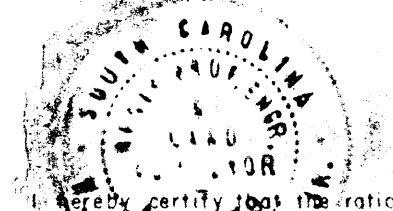
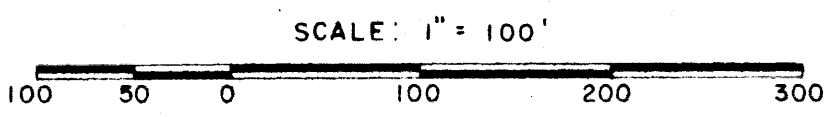

I hereby certify that the ratio of precision of the field survey is 1:5000 as shown hereon and the area was determined by D.M.D. method of area calculation.

*W.R. Williams, Jr.*  
PE & L.S. No. 3979

**WRW**  
W. R. WILLIAMS, JR.  
ENGR. / SURVEYOR, Inc.  
P. E. & L. S. No. 3979  
15 S. MAIN STREET  
TRAVELERS REST, S. C.  
29690

2 OCT 25 1983 1244