

HIGHLAND DRIVE

TOMASSEE AVENUE

PART LOT 53

PART LOT 53

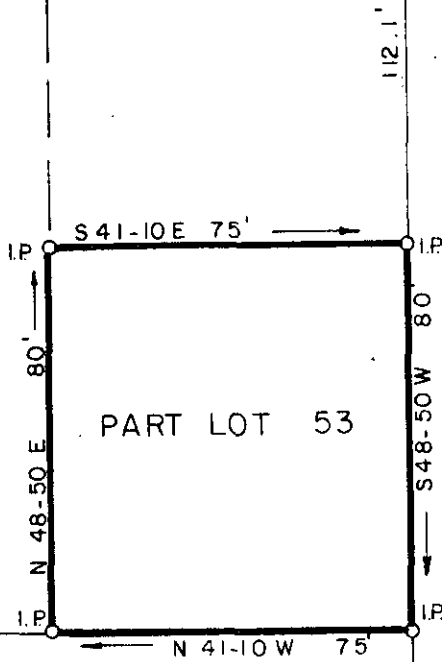

LOT 11

PROPERTY OF

ROY M. GULLICK

LEONA L. GULLICK

GREENVILLE COUNTY, S. C.

FILED
 GREENVILLE CO. S. C.
 SEP 21 12 38 PM '83
 DONNIE S. TARKERSLEY
 R.M.C.

Scale 1" = 40' September, 1983

DALTON & NEVES CO., ENGINEERS

121 MANLY STREET

GREENVILLE, S. C.

9582

9-2-99

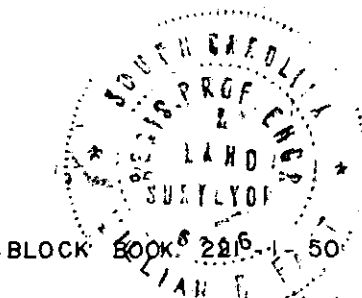

BLOCK BOOK 2216-1-50

S. C. Reg. No. 6266

William B. Fort GC10 -----3 SE21 82

085

3.0000

AREA = 6,000 Sq. Ft.