

MICROFILMED

CHATMAN STREET
WATER & STREET R/W

FILED
GREENVILLE CO. S.C.
SEP 20 10 44 AM '83
DONNIE S. JARVISLEY
R.M.C.

FARRAR LANE

Note: Improvements on this lot are not in a flood hazard area.

FILED
GREENVILLE CO. S.C.
SEP 20 10 44 AM '83
DONNIE S. JARVISLEY
R.M.C.

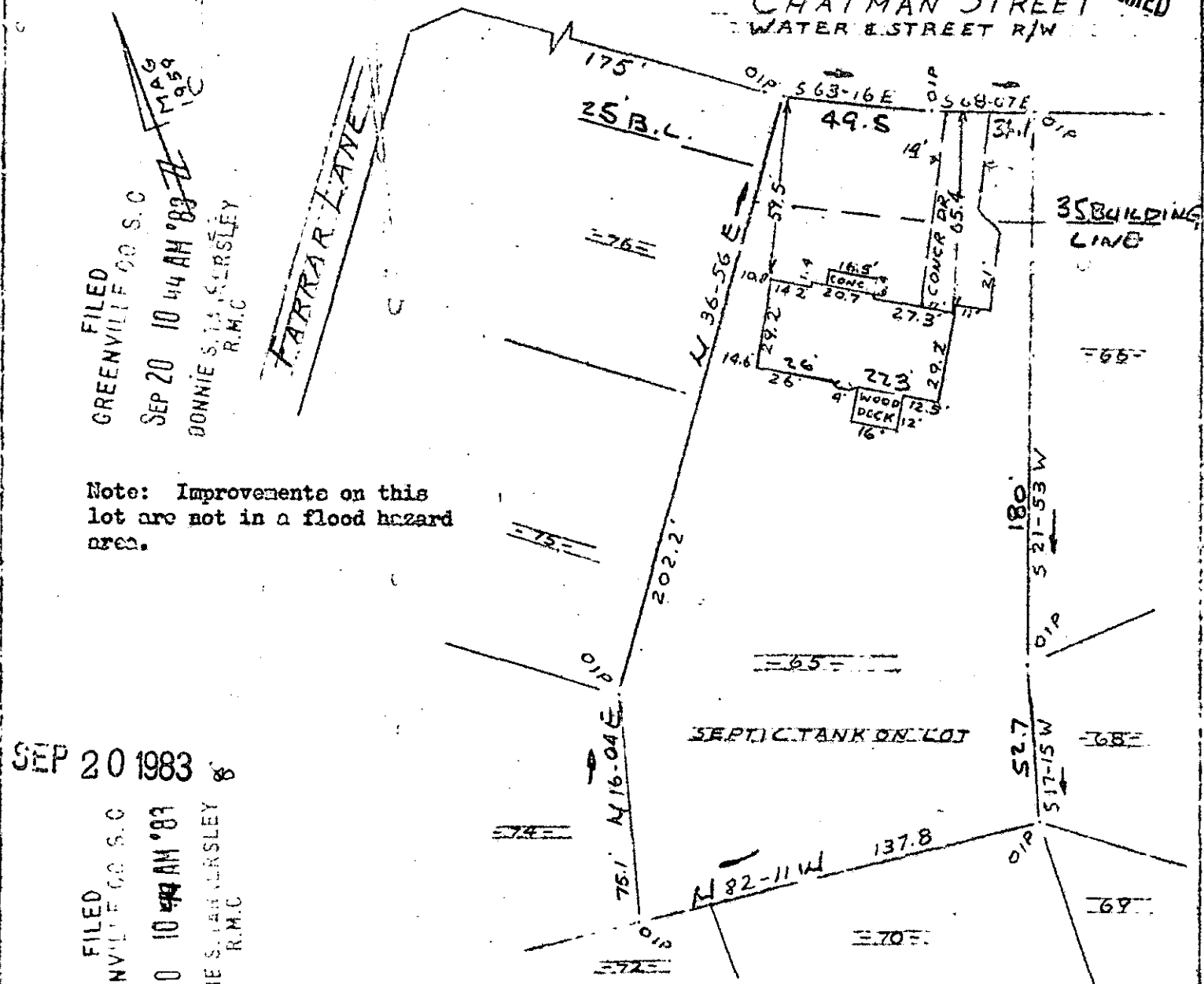

PROPERTY OF
MONTE J. PRICE & TERRI JORDAN PRICE
NEAR GREENVILLE, S.C.
12 SEPT. 1983.

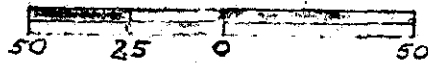

This is to certify that on the 12th day of September, 1983, I surveyed the property shown on this plat, being known as lot 65 on plat of TERRACE GARDENS and recorded in the REC Office Greenville County, S. C., in Plat Book " 80 " at Page 85; and that the property lines, walls and buildings are as shown hereon, and that the walls and buildings located on said lot do not encroach or project on adjacent street or property, and that no adjacent walls or buildings encroach or project on said premises, and no power lines cross this property except as shown hereon.

9Z-92

9423 ✓

CAROLINA SURVEYING CO.
112 S. Church St. Greenville, S.C.
R.B. Jarvisley
AND SURVEYOR
R.L.S. 1922
3:0000

261/11

538.6-1-8Z