

Ralph Hamby  
504 - 451

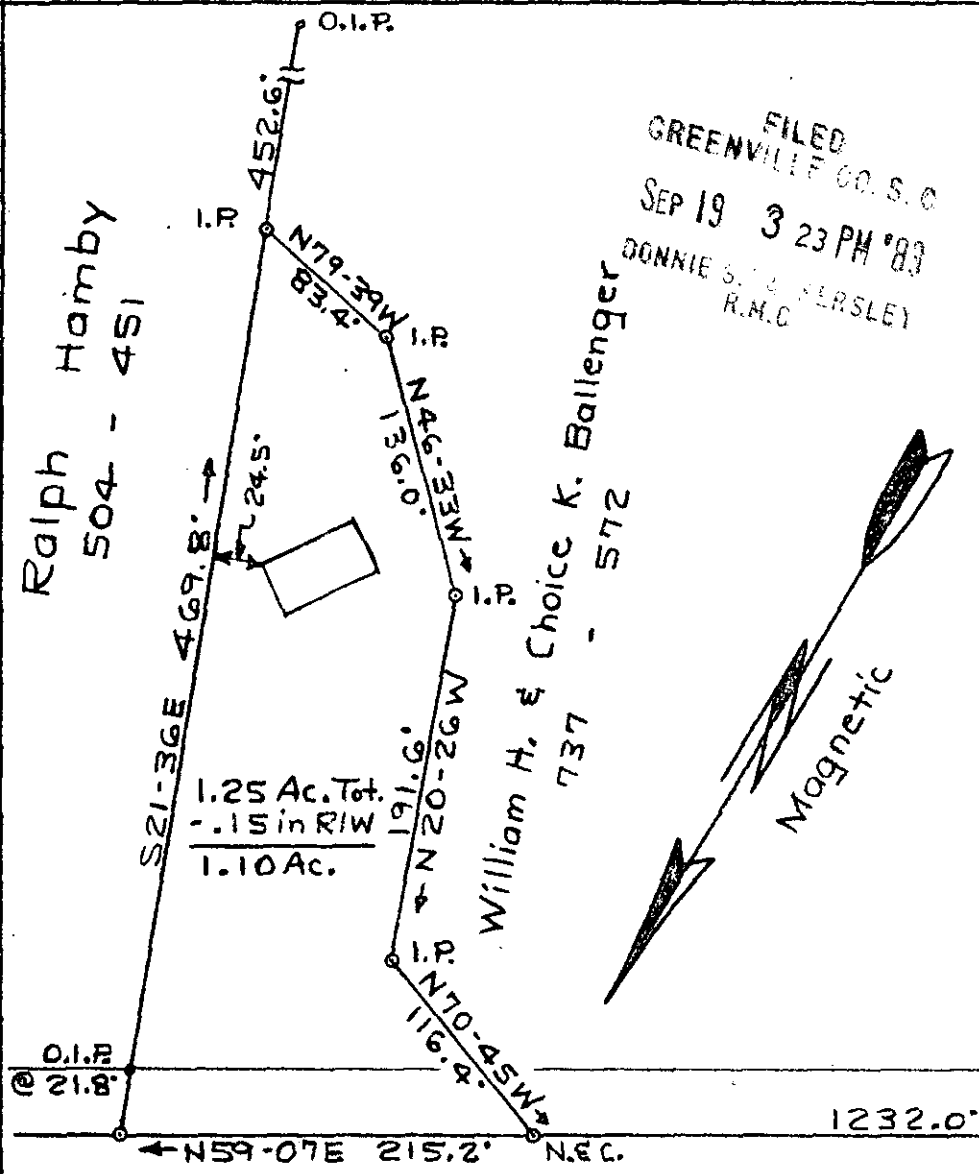

William H. & Choice K. Ballenger  
737 - 572

FILED  
GREENVILLE CO. S. C.  
SEP 19 3 23 PM '83  
DONNIE S. PERSLEY  
R.M.C.

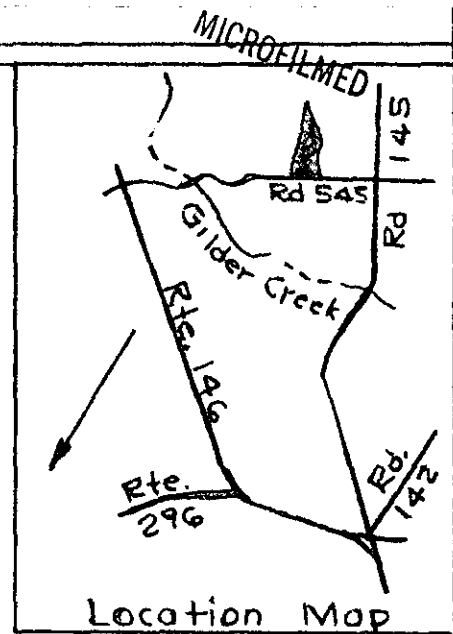

1232.0'  
← N59-07E 215.2' N.E.C.  
Road S-23-545 Jonesville Road

Rd. S-23-145 — Scuffletown Road

PROPERTY OF  
K. W. KNIGHT  
GREENVILLE CO. S. C.  
Scale 1" = 100' Sept. 17, 1983  
T.H. Walker Jr. Reg. L. S. 3182  
300 Maple Dr. Mauldin. S. C.

9299  
9-Z-87

SEP 19 1983



Error of closure 1/10,706



This property is located above the flood plane.  
Tax Map Reference 559.1 - 1 - 4.  
Ref. Plat of Ballenger property by me dated May 10, 1969.

019 3.00CD