

MICROFILMED

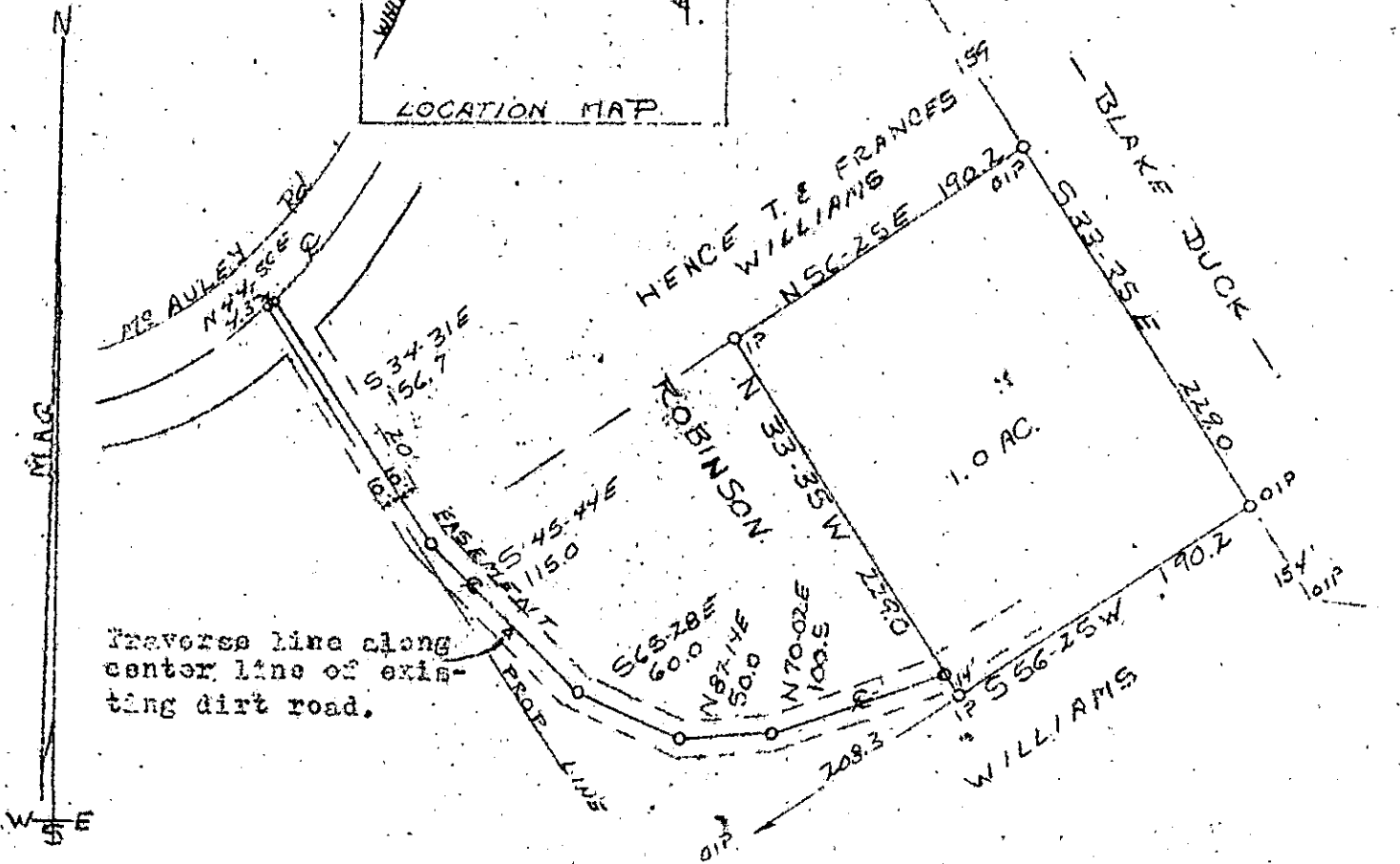
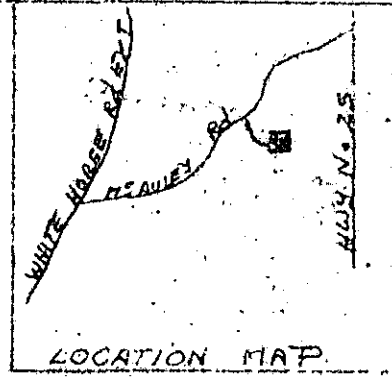

Traverse line along center line of existing dirt road.

I HEREBY CERTIFY THAT THE MEASUREMENTS AS SHOWN ARE CORRECT AND THERE ARE NO ENCHROACHMENTS OR PROJECTIONS OTHER THAN SHOWN.

THE PROPERTY AND BUILDINGS SHOWN ON THIS PLAT ARE NOT IN A FLOOD HAZARD AREA

FILED  
GREENVILLE S.C.  
SEP 19 12 25 PM '83  
BONNIE S. WAINWRIGHT  
R.M.C.

PROPERTY OF

EDWARD M. & ANGELA RENE ROBINSON

9292

9-2-83

State of South Carolina  
Greenville County

The above property is located approx five miles north of Travelers Rest.

Scale 1" = 200'

Party Chief  
Frank Duncan



Date 9/5/83

Reg No 1712 L. S.