

Note: Improvements on this lot are not in a flood hazard area.

POTOMAC AVE (HASSIE ST)
WATER & SEWER IN ST. R/W

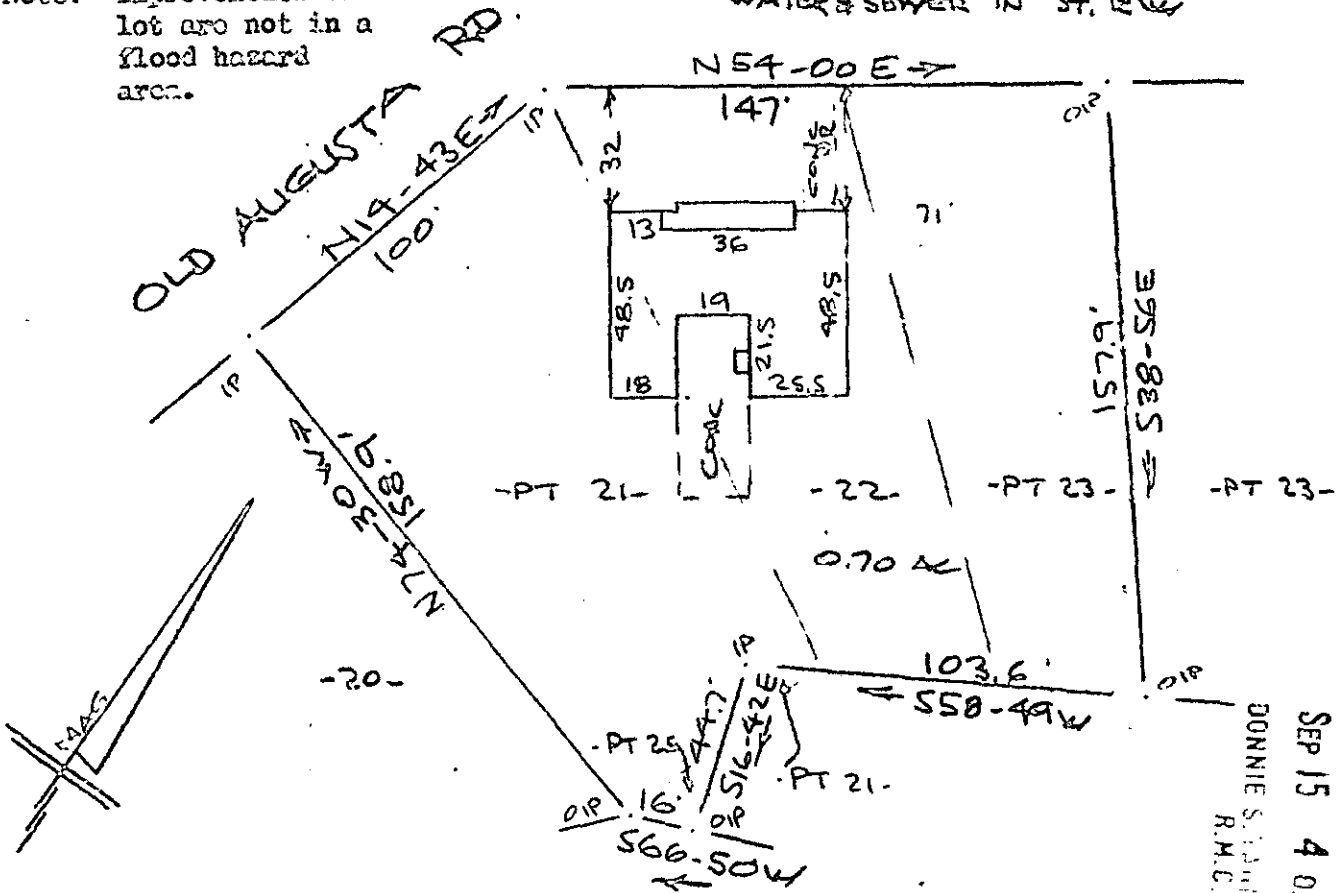

PROPERTY OF
 MICHAEL H. SHALULY & MARTHA R. SHALULY
 GREENVILLE, S. C.
 507 JUNE 0 1983 50'

FILED
 GREENVILLE CO. S. C.
 SEP 15 4 05 PM '83
 DONNIE S. HARRISLEY
 R.M.C.

This is to certify that on the 7th day of June, 1983, I surveyed the property shown on this plat, being known as part of lot 21, part of lot 23, part of lot 25 and lot 22 on plat of MONTETH HEIGHTS and recorded in the REC Office Greenville County, S. C., in Plat Book "A" - Page 185 and also known as PROPERTY OF MICHAEL H. SHALULY & MARTHA R. SHALULY recorded in Plat Book at Page and that the property lines, walls and buildings are as shown hereon, and that the walls and buildings located on said lot do not encroach or project on adjacent street or property, and that no adjacent walls or buildings encroach or project on said premises, and no power lines cross this property except as shown hereon.

SEP 15 1983

R. B. Bruce, RLS 21052

8931

9-2-78

CAROLINA SURVEYING CO.
 112 Manly St., Greenville, S. C.

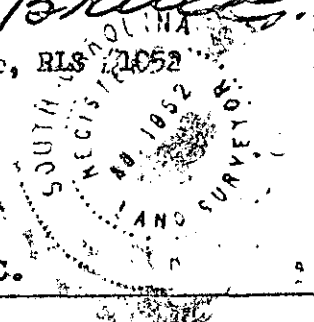

300 8 3301801