

FILED  
 GREENVILLE CO. S. C.  
 SEP 12 11 09 AM '83  
 DONNIE S. TANKERSLEY  
 R.M.C.

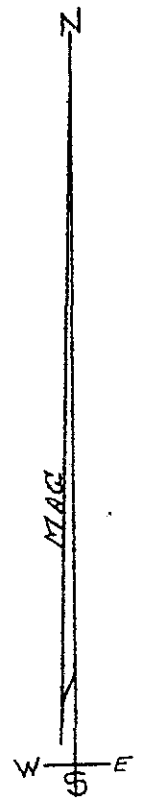
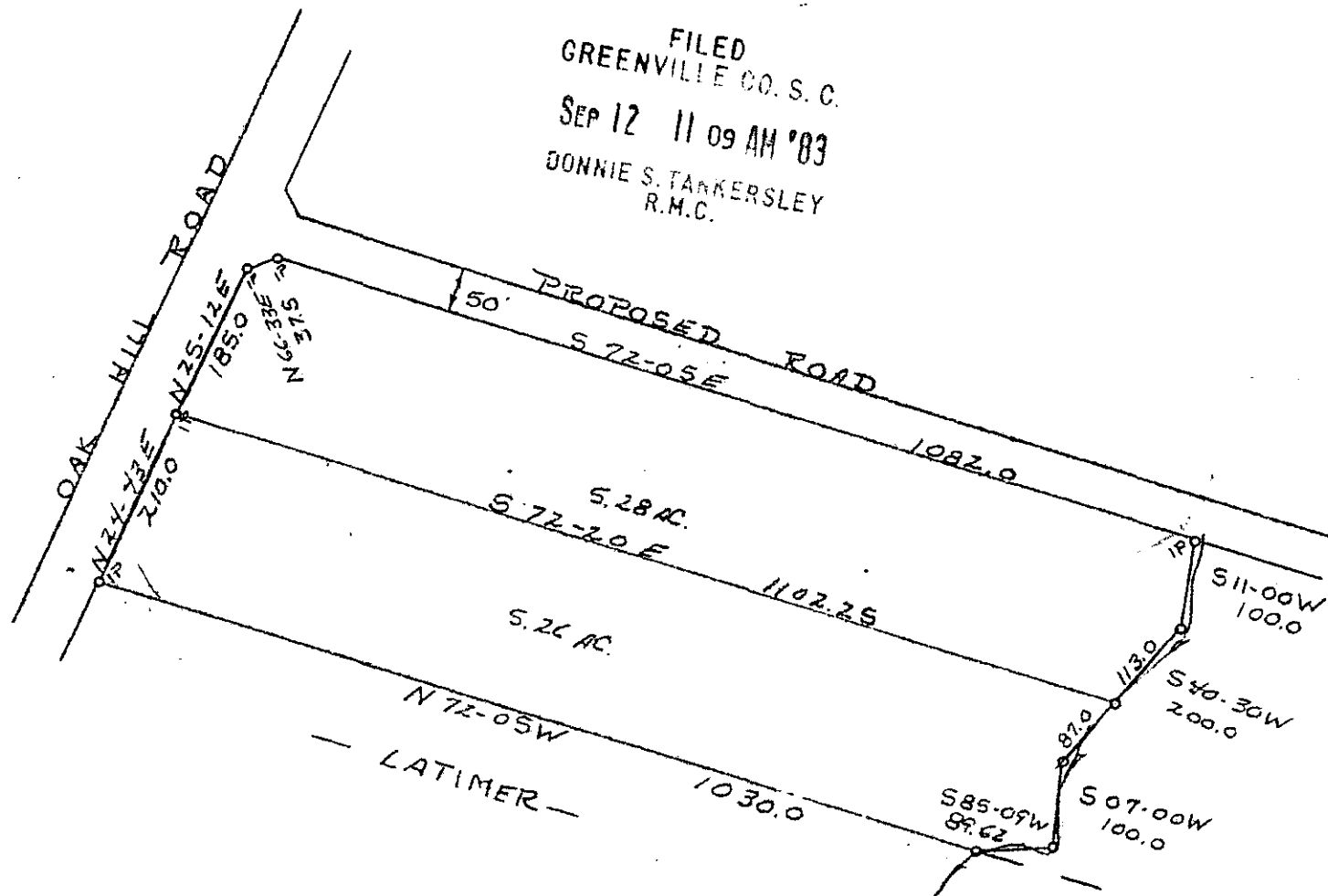

This plot is not within the limits of the Greenville County Subdivision Regulation Jurisdiction and therefore recordation approval by the Greenville County Planning Commission is not required.

9-12-83 *Stephen W. Trane*  
 Greenville County Planning Commission

STATE OF S.C.  
 GREENVILLE CO.

PROPERTY OF  
 NANCY M. PAYTON

THE ABOVE PROPERTY IS LOCATED APPROX 1/2 MILES SOUTH EAST OF W 25 PLACE.

SCALE 1" = 200'

9-2-64



8434

DATE 10-18-82

DEPUTY CHIEF  
 FRANK DUNCAN

REG NO. 1712 L.S.

GCTO ----2 SE12 83 319

3.00CI

MICROFILMED