

AZURE AVE (UNDEVELOPED)

BATSON ROAD  
WATER IN ST. RIW

N30-07W  
DIP 35.62 DIP

N17-30E

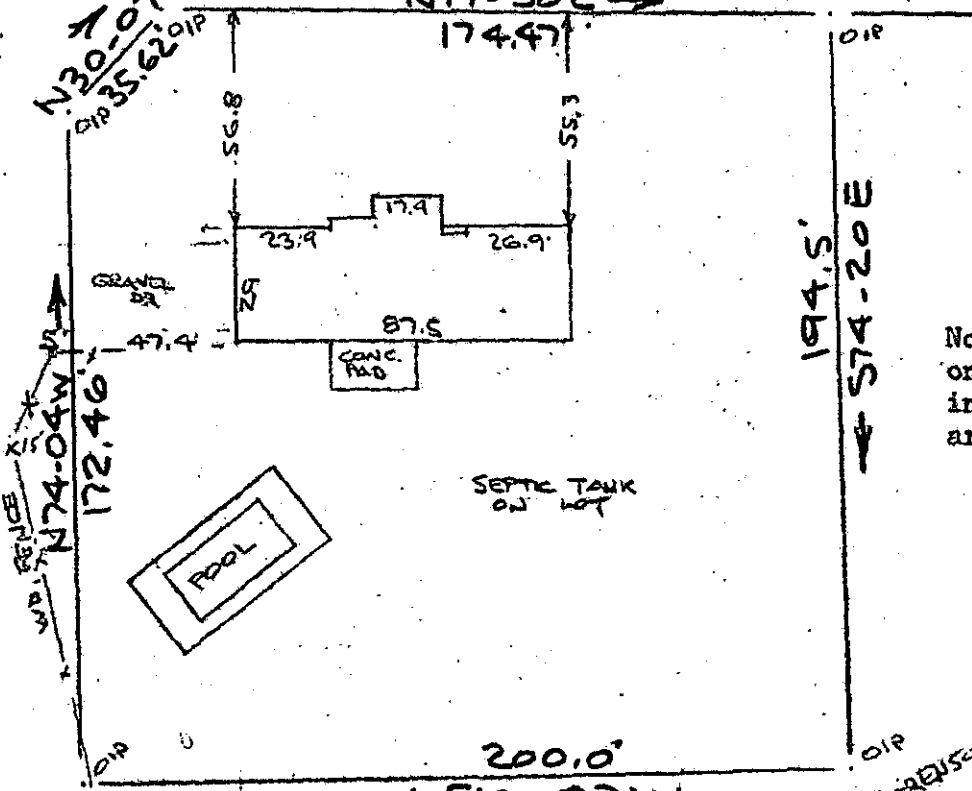

Note: Improvements on this lot are not in a flood hazard area.

FILED  
GREENVILLE S.C.  
SEP 12 9 59 AM '83  
DONNIE S. TA. REFSLEY  
R.M.C.

WIF L.C. # E.L. SHERIDON -  
1979 MAR

SEP 12 1983

PROPERTY OF  
THOMAS R. CLARK & JUANITA R. CLARK  
NEAR GREENVILLE, S.C.  
40 30 AUG 0 1983 40

This is to certify that on the 30th day of August, 1983, I surveyed the property shown on this plat, being known as PROPERTY OF ARNOLD W. FELD & CAROLYN E. FELD and recorded in the REC Office Greenville County, S. C., in Plat Book " 7 - M " at Page 53; and that the property lines, walls and buildings are as shown hereon, and that the walls and buildings located on said lot do not encroach or project on adjacent street or property, and that no adjacent walls or buildings encroach or project on said premises, and no power lines cross this property except as shown hereon.

8432 ✓  
9-Z-63 R. B. Brucco  
R. B. Brucco, R.S. 1952

CAROLINA SURVEYING 83 CO. 014

112 Manly St., Greenville, S. C.

500.1-1-27.7

