

MICROFILMED

FILED  
GREENVILLE S.C.

SEP 2 2 58 PM '83  
DONNIE S. WATERSLEY BRANCH IS THE LINE  
R.H.C.

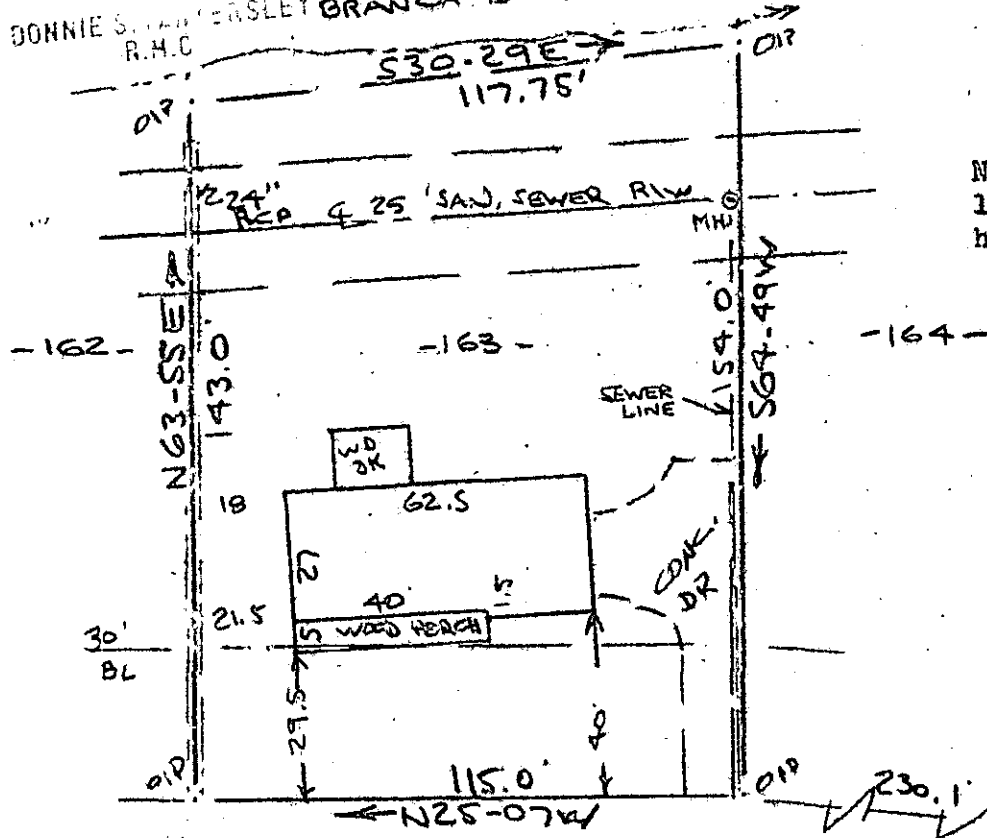
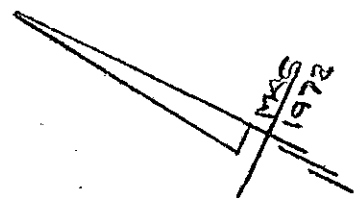

Note: Improvements on this lot are not in a flood hazard area.

TREATMENT PLANT

CANNON CIRCLE  
WATER IN ST. R/W

SEP 2 1983

PROPERTY OF  
THOMAS B. KESLING & R. JANE KESLING  
NEAR GREENVILLE, S. C.  
40 30 AUG 0 1983 40

9-2-46

7707 ✓

This is to certify that on the 30th day of August, 1983, I surveyed the property shown on this plat, being known as lot 163 on plat of PINE BROOK FOREST SUBDIVISION SECTION 1 and recorded in the REC Office Greenville County, S. C., in Plat Book "4 - X" at Page 48 and also being known as PROPERTY OF THOMAS B. KESLING & R. JANE KESLING and recorded in Plat Book \_\_\_\_\_ at Page \_\_\_\_\_; and that the property lines, walls and buildings are as shown hereon, and that the walls and buildings located on said lot do not encroach or project on adjacent street or property, and that no adjacent walls or buildings encroach or project on said premises, and no power lines cross this property except as shown hereon.

R. B. Bruce, RLS  
R. B. Bruce, RLS

CAROLINA SURVEYING CO.  
112 GOLF LINKS RD.  
GREENVILLE, S.C. 29615  
3000

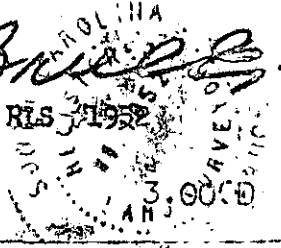

255/42 256/44A

574.11 - 1-163