

FILED
GREENVILLE CO S.C.
SEP 1 4 44 PM '83
BONNIE S. TANKERSLEY
R.M.C.

Note: 5' drainage & utility
easement each side of all side
& rear lot lines unless
otherwise shown.

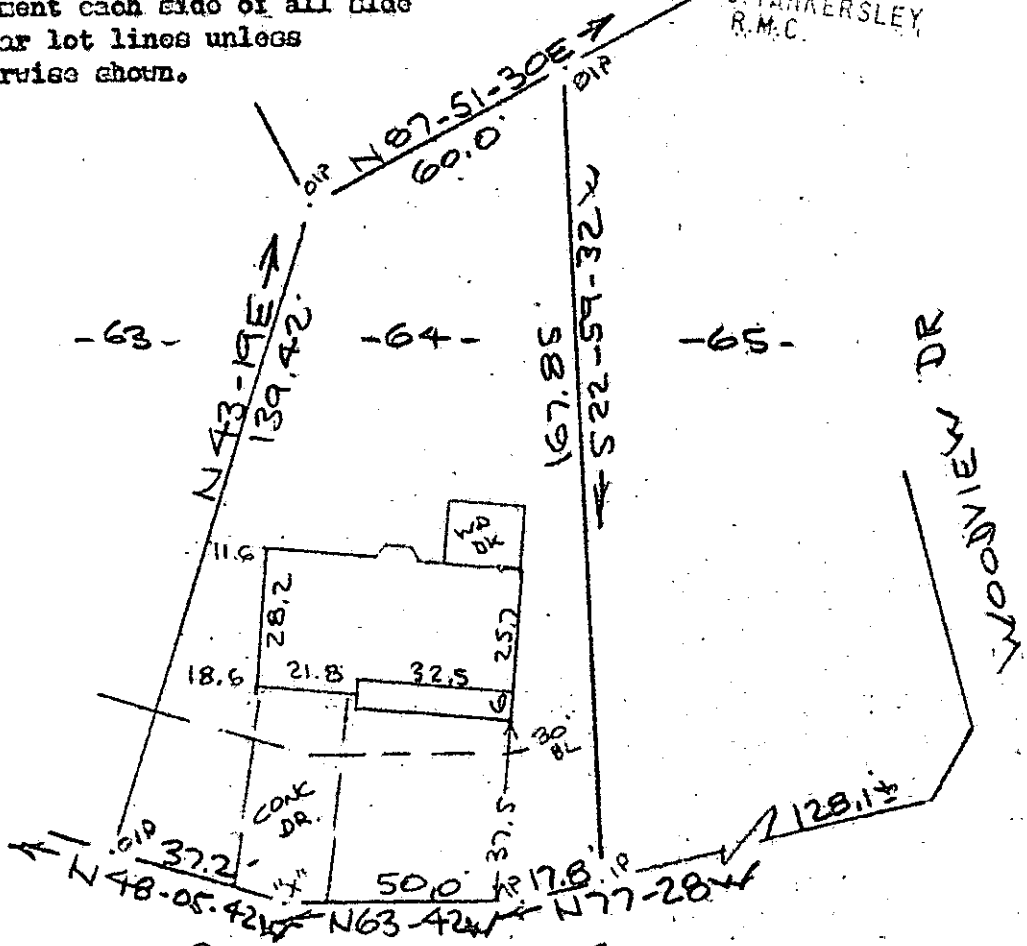

Note:
Improvements on
this lot are not
in a flood hazard
area.

BENDINGWOOD CIRCLE
WATER & SEWER IN ST. RIW

SEP 1 1983

PROPERTY OF
JERRY F. DAVIS & SANDRA L. DAVIS
NEAR GREENVILLE, S.C.
40 31 AUG 0 1983 40

This is to certify that on the 31st day of August, 1983, I surveyed the property shown on this plat, being known as lot 64 on plat of NORTHWOOD SECTION 2 and recorded in the RMC Office Greenville County, S. C., in Plat Book "9 - F" at Page 79; and that the property lines, walls and buildings are as shown hereon, and that the walls and buildings located on said lot do not encroach or project on adjacent street or property, and that no adjacent walls or buildings encroach or project on said premises, and no power lines cross this property except as shown hereon.

7565 ✓

9-2-44

R. B. Bruce
R. B. Bruce, RLS 1952

CAROLINA SURVEYING CO.
112 Manly St.
Greenville, S.C.

2 SE 183 1064

