

CERTIFICATE OF APPROVAL FOR RECORDING

SUMMARY MICROFILMED

I hereby certify that the subdivision plat shown hereon has been found to comply with the Subdivision Regulations for Greenville County and that it has been approved for recording in the office of the County Register of Mesne Conveyance.

9-1-83 DATE

*F. J. Forbes*  
DIRECTOR OF PLANNING  
GREENVILLE COUNTY PLANNING COMMISSION

TALLULAH DRIVE

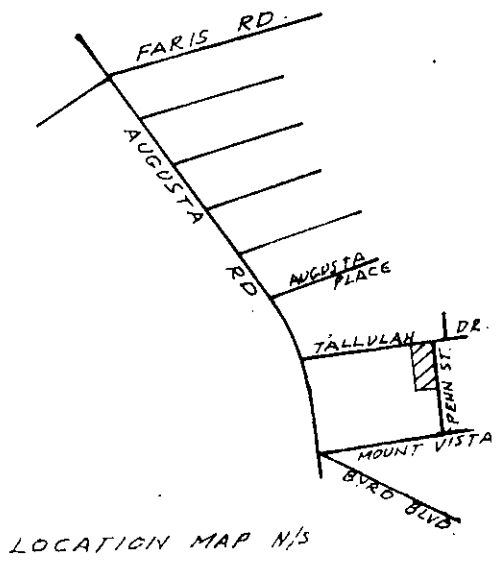

LOCATION MAP N/S

PENN (FORMERLY SMITH) STREET

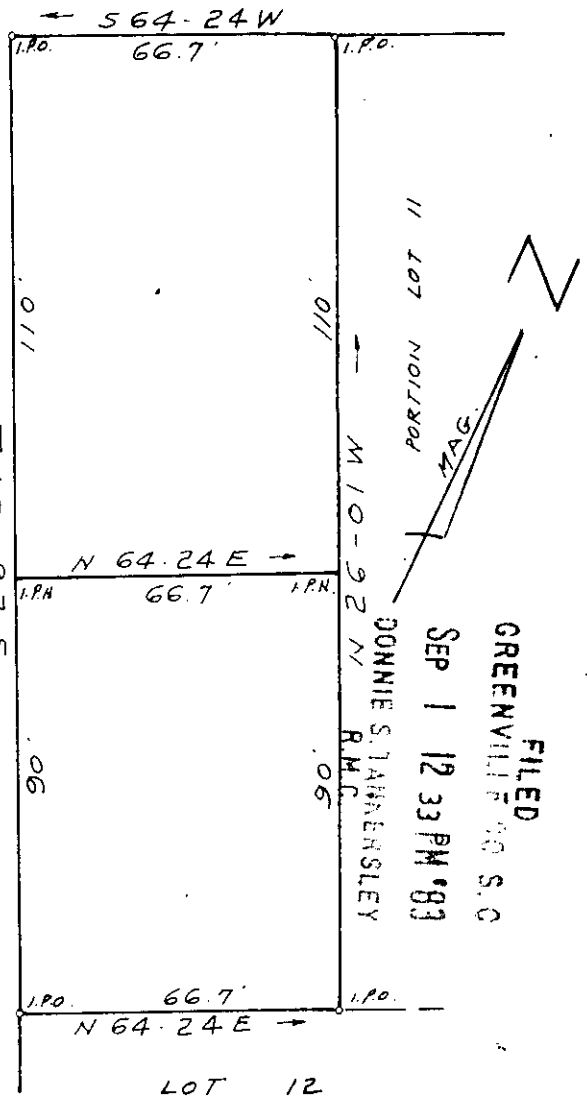

FILED  
GREENVILLE S.C.  
SEP 1 12 33 PM '83

REF: PORTION OF LOT No 11 ON PLAT OF D. T. SMITH PROPERTY, RECORDED IN PLAT BOOK F, PAGE 108

9-2-41

SEP 1 1983

SURVEY FOR SARAH O. RITTER  
GREENVILLE, S.C.  
JULY 22, 1983

7488

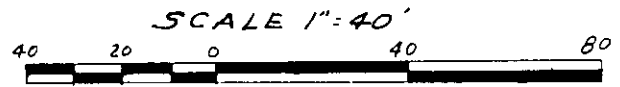

*C. O. Riddle*  
RIS # 1347 Greenville S.O.41

3,0000