

MICROFILMED

FILED  
GREENVILLE CO. S.C.  
SEP 1 9 51 AM '83  
DONNIE S. THOMPSON  
R.M.C.

TAYLOR STREET

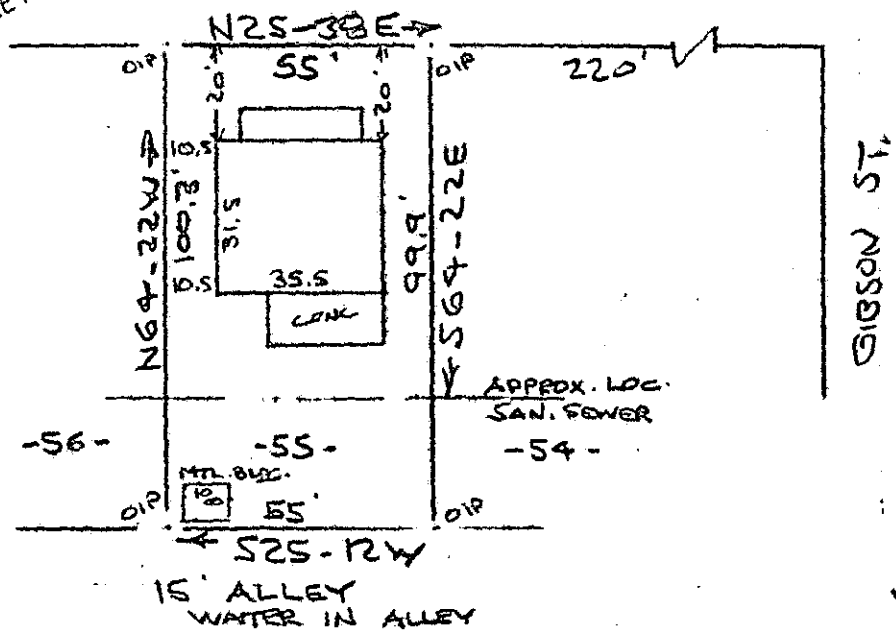

Note:  
Improvements on  
this lot are not in  
a flood hazard area.

SEP 1 1983

PROPERTY OF  
MICHAEL A. BLACK & PAMALA D. BLACK  
NEAR GREENVILLE, S.C.  
40 25 AUG 0 1983 40

This is to certify that on the 25th day of August, 1983, I surveyed the property shown on this plat, being known as lot 55 on plat of SUBDIVISION FOR DUNEAN HILLS, Soc 1 and recorded in the RMC Office Greenville County, S. C., in Plat Book " S " at Page 173; and that the property lines, walls and buildings are as shown hereon, and that the walls and buildings located on said lot do not encroach or project on adjacent street or property, and that no adjacent walls or buildings encroach or project on said premises, and no power lines cross this property except as shown hereon.

97-39

7487

SOUTH CAROLINA  
REGISTERED  
60 1982  
R. B. BRUCE  
R. B. BRUCE & SONS  
1952  
BRUCE

CAROLINA SURVEYING CO.  
112 Marly St.  
Greenville, S. C.

203E 127 929

3.0001

253150

103-21-C