

MICROFILMED

FILED
GREENVILLE CO. S. C.

AUG 31 11 59 AM '83

DONNIE S. TANKERSLEY
R.M.C.

HILLPINE DR.
WATER & SEWER IN ST. R.W

Note: Improvements
on this lot are not
in a flood hazard
area.

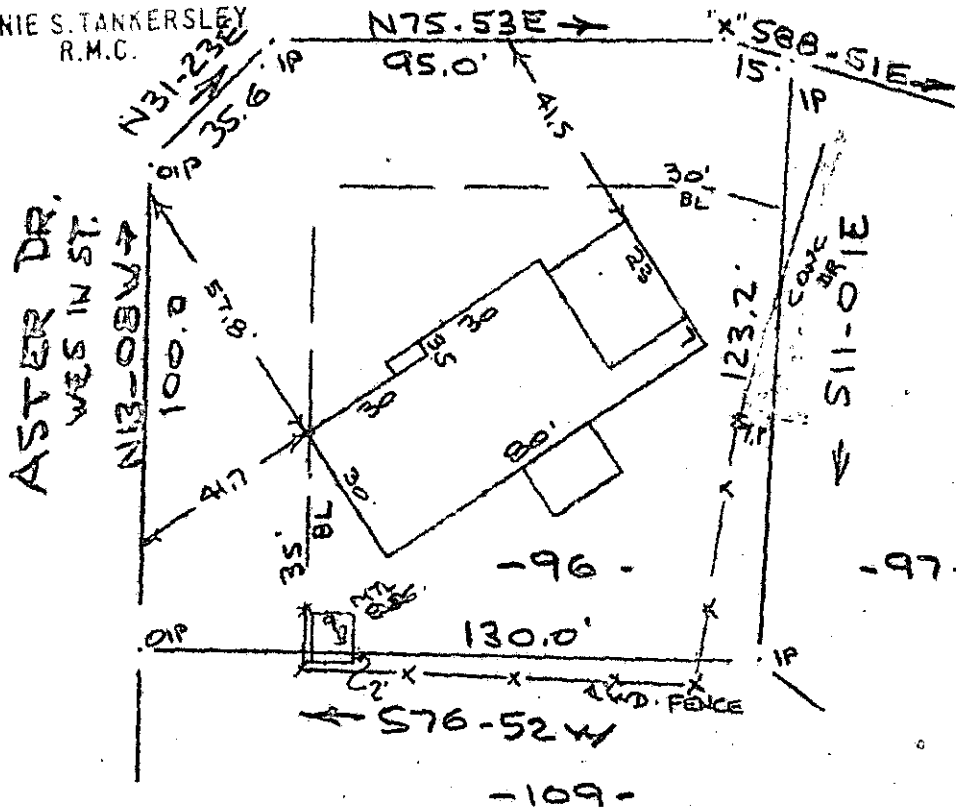

PROPERTY OF
RONALD L. MILLER & SANDRA H. MILLER
 NEAR GREENVILLE, S. C.
 40' 24 AUG 1983 40'

This is to certify that on the 24th day of August, 1983, I surveyed the property shown on this plat, being known as lot 96 on plat of SECTION NO. THREE PENNSYLVANIA and recorded in the REC Office Greenville County, S. C., in Plat Book "PPP" as Page 141; and that the property lines, walls and buildings are as shown hereon, and that the walls and buildings located on said lot do not encroach or project on adjacent street or property, and that no adjacent walls or buildings encroach or project on said premises, and no power lines cross this property except as shown hereon.

AUG 31 1983

✓ 9-2-36

R. B. [Signature]
 R. B. [Name] RLS-1932
 SURVEYOR
 GREENVILLE COUNTY, S. C.

7310
 CAROLINA SURVEYING CO.
 112 Hanly St.
 Greenville, S. C.

GC70 --- 1 AUG 1983 044
 3.0001