

AUG 29 4 47 PM '83

DONNIE S. TANKERSLEY
R.M.C.

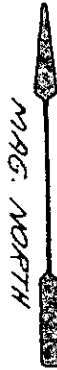

This is to certify that on August 26, 1983, I surveyed the property shown on this plat, known as Lot 4 on the plat of Mountain Creek, phase 1, recorded in the RMC Office of Greenville County in Plat Book 9F on page 4 and that the property lines, walls and buildings are as shown hereon; that the building located in said lot does not encroach or project on adjacent streets or property and that no adjacent walls or buildings encroach or project on said premises, and that no utility lines cross this property except as shown hereon. This property is not located in a designated flood hazard area.

TANNER ROAD

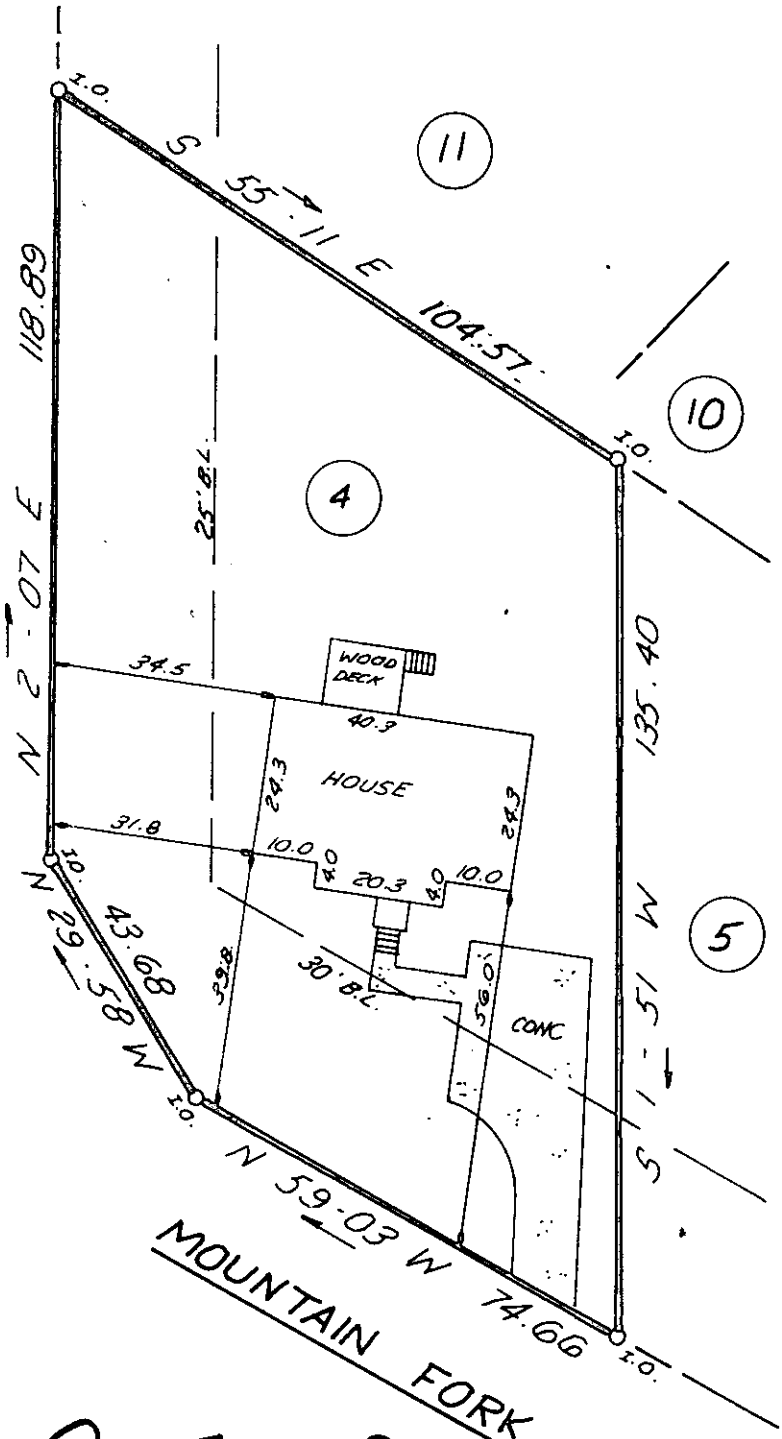

James R. Freeland
James R. Freeland PLS & PE 4781

5' drainage and utility easement along each side of all side and rear lot lines.

AUG 29 1983

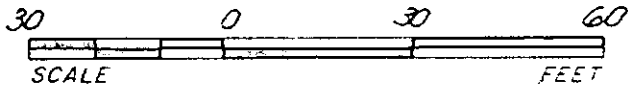

9-2-25

6992



STATE OF SOUTH CAROLINA
GREENVILLE COUNTY

MOUNTAIN CREEK
PH. 1 ; LOT 4
PROPERTY OF
JOEL T. HESTER JR.
RADONNA L. HESTER

FREELAND & ASSOCIATES
Engineers • Land Surveyors

GREENVILLE, S.C.

SURVEY	J.E.C.
DRAWN	K.E.G.
CHECK	M.C.
SCALE	1"=30'
DATE	8-26-83
DWG. NO.	96323.001D