

FILED
GREENVILLE CO. S. C.

AUG 29 4 47 PM '83

DONNIE S. TANKERSLEY
R.M.C.

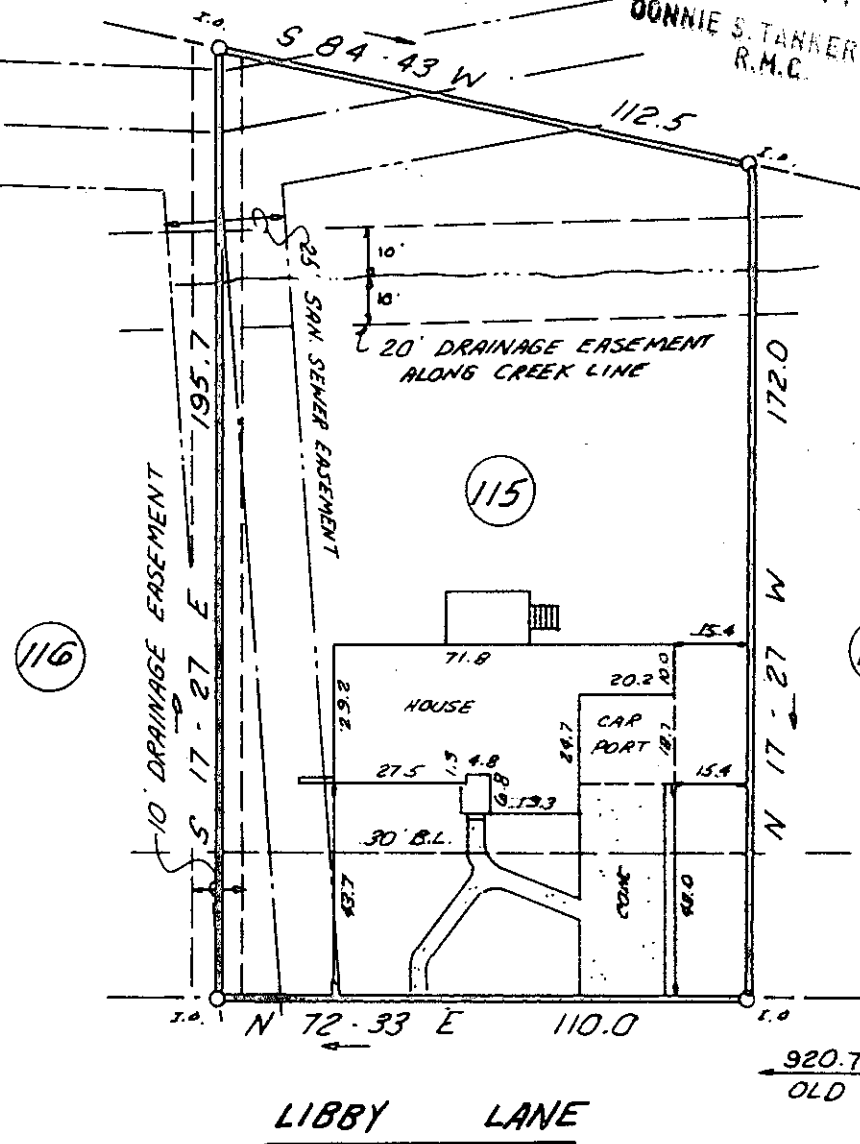

This is to certify that on August 23, 1983, I surveyed the property shown on this plat, known as Lot 115 on the plat of Hillsborough (sec.2), recorded in the RMC Office of Greenville County in Plat Book 4F on page 51 and that the property lines, walls and buildings are as shown hereon; that the building located on said lot does not encroach or project on adjacent streets or property and that no adjacent walls or buildings encroach or project on said premises, and that no utility lines cross this property except as shown hereon. This property is not located in a designated flood hazard area.

James R. Freeland
James R. Freeland RLS & PE
4781

920.7' TO
OLD MILL RD.

LIBBY LANE

AUG 29 1983

Note: 5' drainage easement along all side and rear property lines where needed.

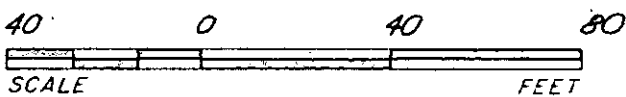

9-2-24 6993

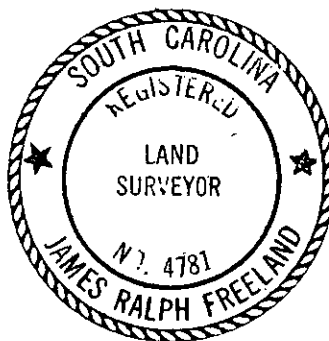

STATE OF SOUTH CAROLINA
GREENVILLE COUNTY

HILLSBOROUGH
SEC. 2 ; LOT 115
PROPERTY OF
TOMMIE LEE GORDON JR.
SANDRA G. GORDON

FREELAND & ASSOCIATES
Engineers • Land Surveyors

GREENVILLE, S.C.

SURVEY	H.B.
DRAWN	K.E.G.
CHECK	M.C.
SCALE	1" = 40'
DATE	8-23-83
DWG. NO.	9619