

MICROFILMED

AUG 26 3 26 PM '83
DONNIE S. TANKERSLEY
R.M.C.

This is to certify that on August 19, 1983, I surveyed the property shown on this plat, known as Lot 128 on the plat of Pebblecreek (Phase I), recorded in the RMC Office of Greenville County in Plat Book 5D on page 3 and that the property lines, walls and buildings are as shown hereon; that the building located on said lot does not encroach or project on adjacent streets or property and that no adjacent walls or buildings encroach or project on said premises, and that no utility lines cross this property except as shown hereon. This property is not located in a designated flood hazard area.

James R. Freeland
James R. Freeland
RLS & PE 4781

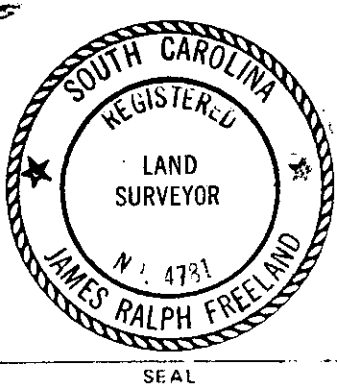
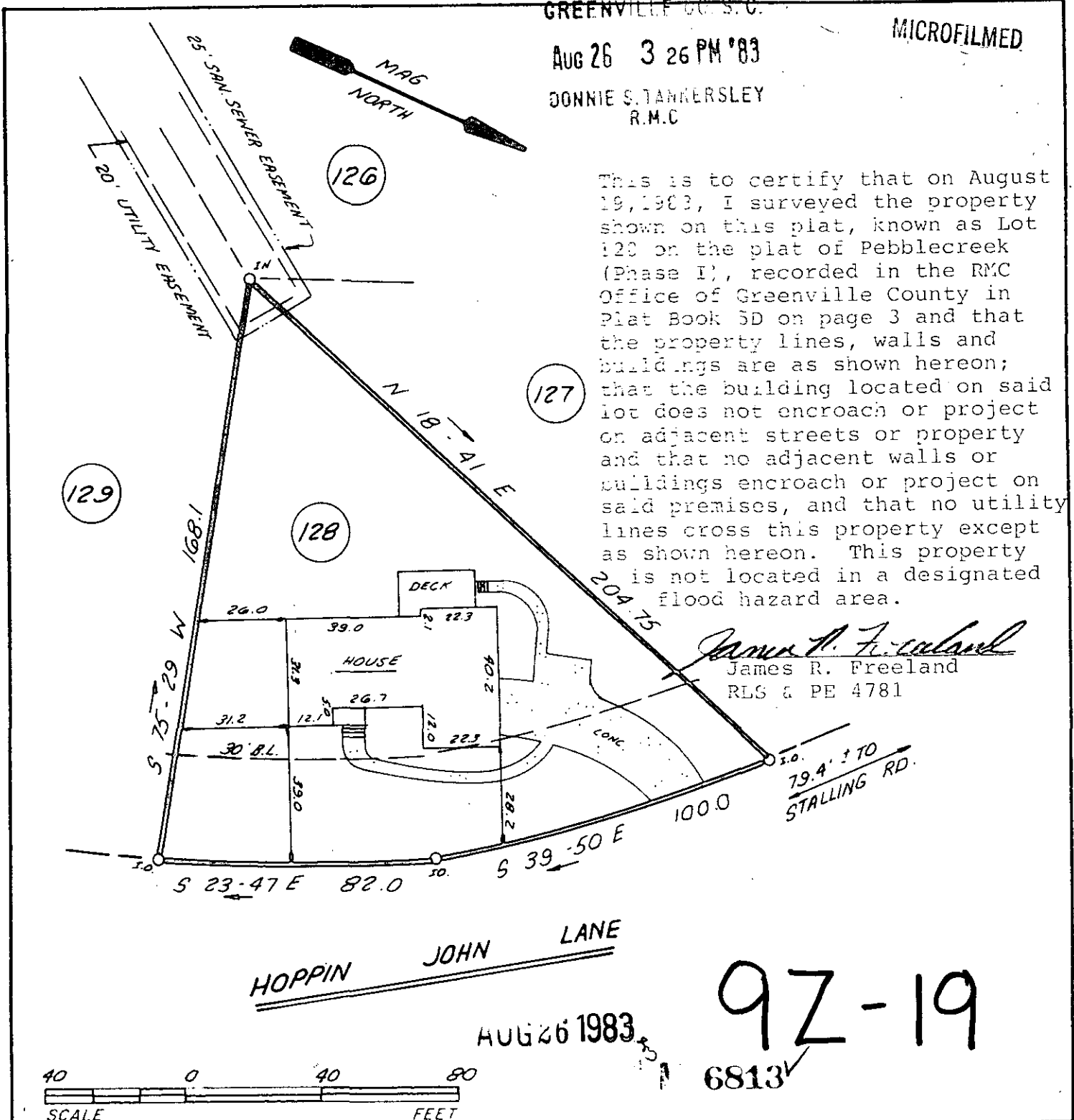

STATE OF SOUTH CAROLINA
GREENVILLE COUNTY

PEBBLECREEK
PHASE I) LOT 128
PROPERTY OF
FRANK D. WAGNER
JUDY A. WAGNER AUG 26 83

FREELAND & ASSOCIATES Engineers & Land Surveyors	
GREENVILLE, S.C.	
SURVEY	D.G.
DRAWN	K.E.G.
CHECK	M.C.
SCALE	1" = 40'
DATE	8-19-83 3:00 PM
DWG. NO.	9606

THE PRINT MACHINE, INC. N.J. 07037