

FILED  
GREENVILLE CO S.C.

Lillian S. Baldwin & J. Ketcham  
WOODHOLM S. WALKERSLEY  
R.M.C.

Ellen King Fowler  
760 - 295

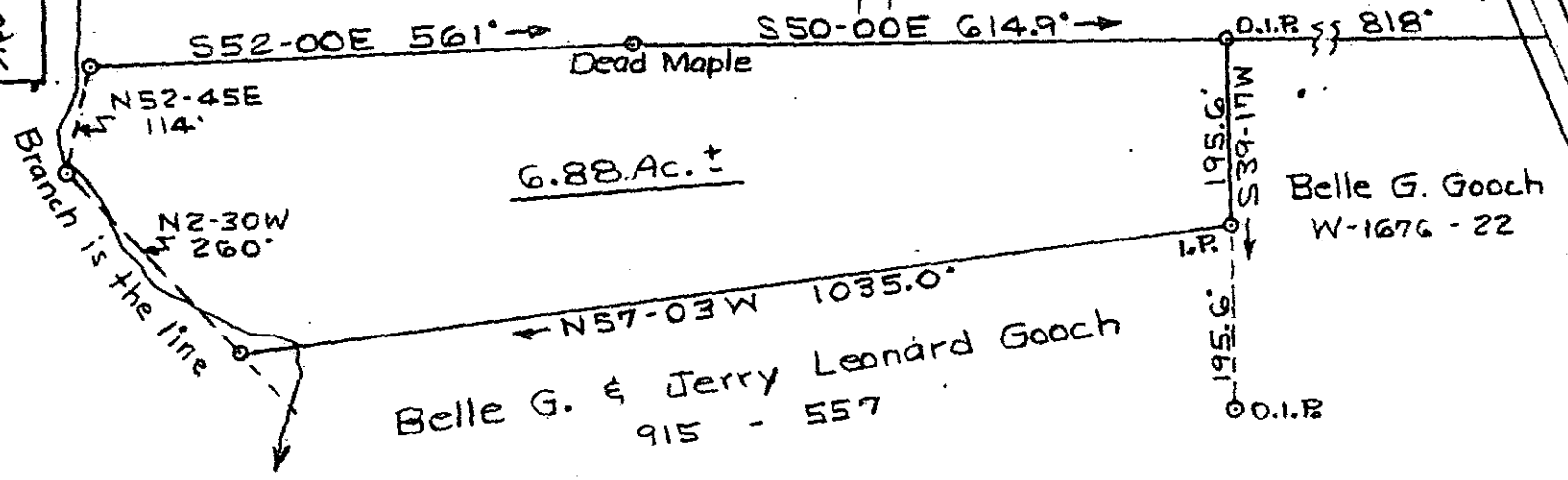

6.88 Ac. ±

PROPERTY OF  
JERRY L. GOOCH

GREENVILLE CO. S. C.  
Scale 1"=200' Mar. 12, 1983  
T.H. Walker Jr. Reg. L. S. 3182  
300 Maple Dr. Mauldin, S. C.

AUG 24 1983



Error of closure = 1.7504

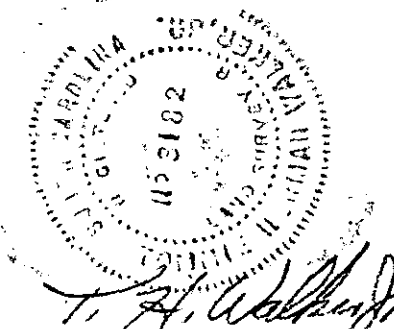

MICROFILMED

9-2-11 ✓

6509

Ref. Tax Map. 574.1-1-9.2. Plat of Gooch Property by J.L. Montgomery dated Oct. 30, 1982.