

MICROFILMED

U.S. 25 & 1 - 270

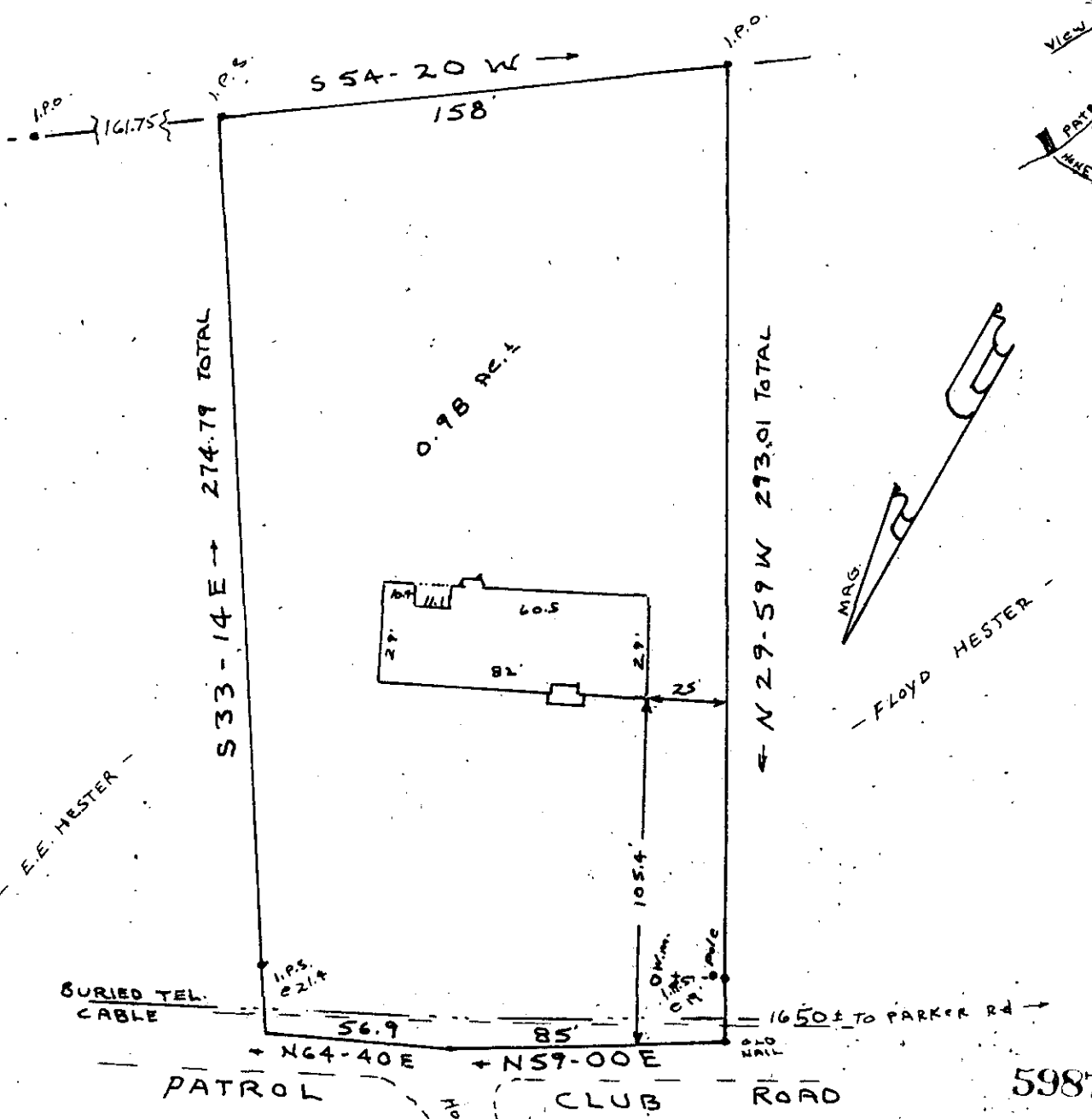
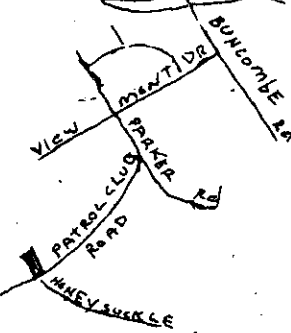

PLAT FOR
EDWARD E. LENNERT
MARGARET H. LENNERT
 NEAR GREENVILLE

GREENVILLE COUNTY SO. CAR.
 WEBB SURVEYING & MAPPING CO.

SCALE 1" = 50'

AUG. 11, 1983

94-98

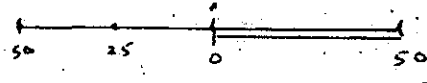

BLK. BK. REF. 452-1-PT. 23

I Hereby certify that on August 11, 1983 I surveyed the lot as shown above, and that the property lines, buildings, and walls are as shown hereon, that no walls or buildings encroach on adjacent streets or property, and no buildings or walls encroach or project onto these premises, and that structures are not within a flood hazard area.

FILED
 GREENVILLE CO. S.C.
 Aug 19 2 35 PM '83
 DONNIE S. TANKERSLEY
 R.M.C.

CHARLES F. WEBB
 REGISTERED
 1577
 LAND SURVEYOR
 SOUTH CAROLINA

CHARLES F. WEBB
 REGISTERED
 1577
 LAND SURVEYOR
 SOUTH CAROLINA

Charles F. Webb
 Charles F. Webb, PLS
 THIS PLAT FOR RECORDING