

MICROFILMED

FILED
GREENVILLE CO. S.C.
AUG 15 9 52 AM '83
DONNIE S. TANKERSLEY
R.M.C.

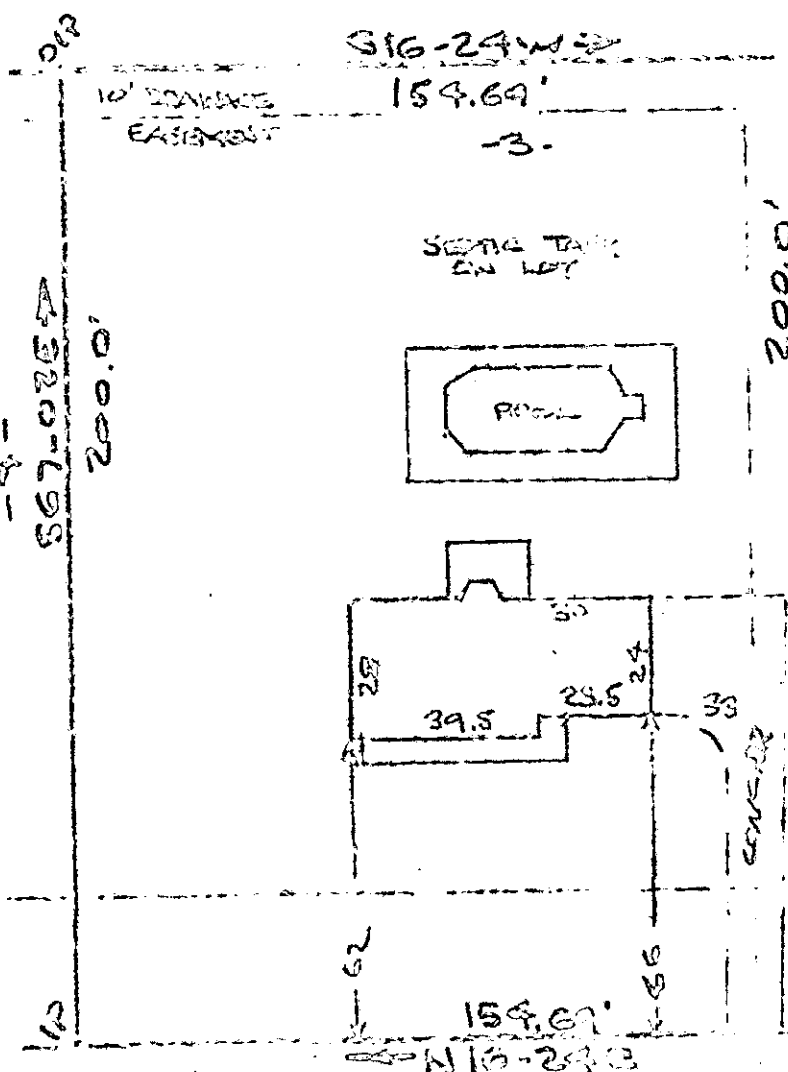

200.0'
N 87-02-10 W

-1-

Area of this plat is 200.0' x 154.69' = 30,938.00 sq. ft. or 0.706 acres, 40' on each side of the road.

S.C. HWY 290

39' BL -2-

21832'

COLONY ROAD
WATER IN ST. R/W

PROPERTY OF
GEORGE W. TERRELL JR & LINDA TERRELL
NEAR GREENVILLE, S.C.
40 LOTS IN 1989 40'

AUG 15 1983

This is to certify that on the 15th day of August, 1983, I surveyed the property shown on this plat, being a portion of Lot 3 or part of COLONY SUBDIVISION PLAT 11 and recorded in the 11th Volume of Greenville County, S.C., in Plat Book "78" at page 114; and that the surveys, walls, rails and buildings are as shown hereon, and that the walls and buildings located on this lot do not encroach upon or project on any lot, street or easement, and that no adjacent walls or buildings encroach upon or project on this land, and so hereby have crossed this property as shown hereon.

5410

R. B. [Signature]
R.S. [Signature]
SURVEYOR
S.C.

94-79

GREENVILLE COUNTY S.C.
112 [unclear] St.
Greenville, S.C. 29601

SC00 --- 3 AU15 83 003

3.0000