

FILED  
GREENVILLE CO. S. C.  
AUG 12 1 51 PM '83  
DONNIE S. TANKERSLEY  
R.M.C.

REID SCHOOL ROAD  
WATER IN RD. RW

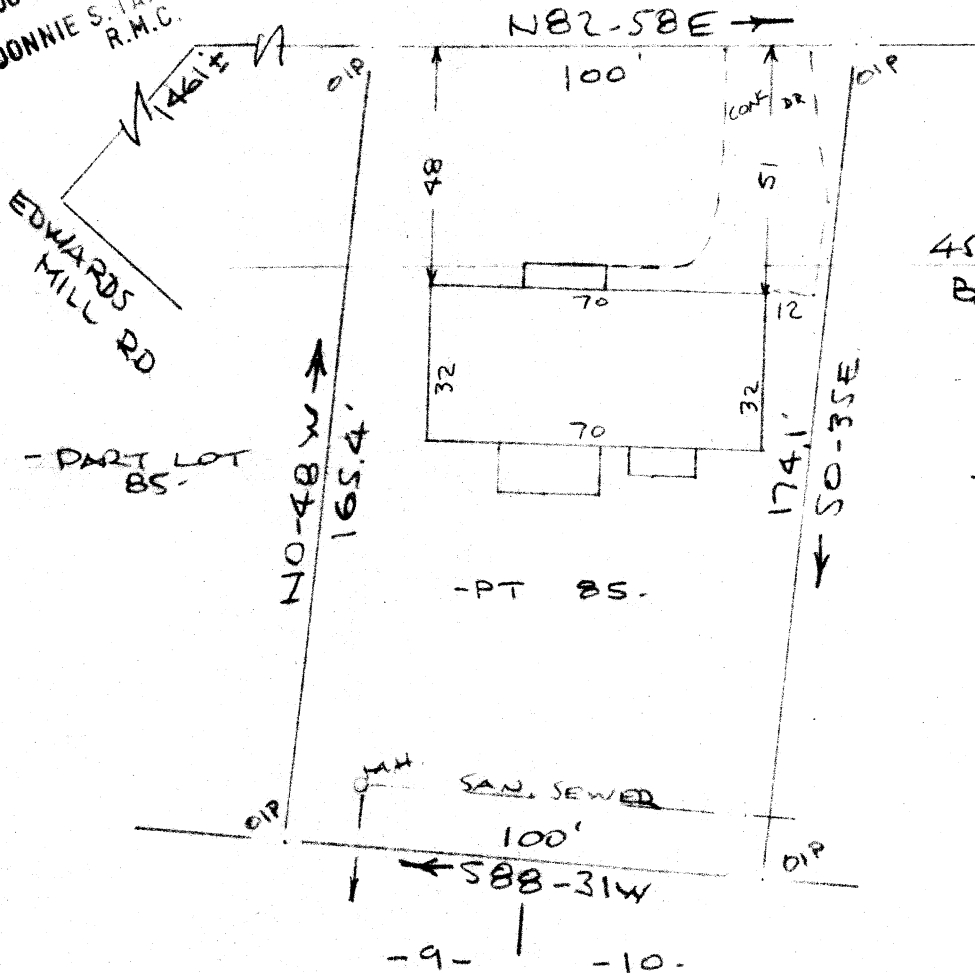

NOTE: Improvements on this lot are not in a flood hazard area.

45'  
BL.

-84-

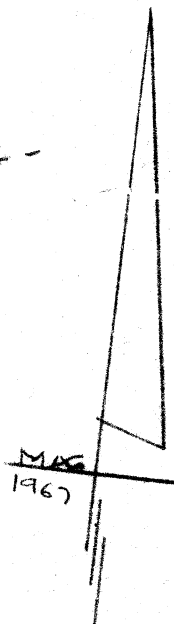

PROPERTY OF  
FRANK A. LANDGRAFF  
NEAR GREENVILLE, S.C.  
40 26 JULY 1983 40'

AUG 12 1983

9-Y-75-5242

This is to certify that on the 26th day of July, 1983, I surveyed the property shown on this plat, being known as part of lot 85 on plat EDWARDS FOREST HEIGHTS and recorded in the RMC Office Greenville County, S. C., in Plat Book " 000 " at Pages 87 & 88 and also known as O. H. OGLE and recorded in Plat Book " 4 - Y " at Page 129; and that the property lines, walls and buildings are as shown hereon, and that the walls and buildings located on said lot do not encroach or project on adjacent street or property, and that no adjacent walls or buildings encroach or project on said premises, and no power lines cross this property except as shown hereon.

R. B. Bruce  
R. B. Bruce, RLS #1952

CAROLINA SURVEYING CO  
GREENVILLE, S.C.

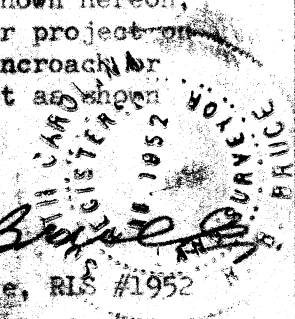

GCTO --- 1AU1283 143

3.000CI